The Janesville Daily Gazette.

VOLUME 25 | Entered at the Post Office at Janesville, Wis., as second-class matter. | JANESVILLE, WISCONSIN, MONDAY, SEPTEMBER 12, 1881. | Published Every Evening Except Sunday, at $7 a Year. | NUMBER 159

The condition of the President on Sunday was very alarming on account of an abcess being discovered in the right lung. While it is not necessarily fatal the physicians confessed that it was dangerous. This accounts for the raging fever which oppressed the President all day Sunday. The bulletin to-day, however, gives more cheering news. He passed an unusually good night, but the dispatch is silent as to the fever and the abscess.

A dispatch from La Crosse to the Milwaukee Sunday Telegraph say there is "no bottom" to the move to make Washburn a candidate for Governor.

The prohibitionists of Ohio are just beginning to think that it doesn't look well for them to run a wine press maker for Governor. A little consistency on their part thrown in the campaign, might strengthen their cause.

The Milwaukee Sunday Telegraph is about right when it says "there is no speculation whatever as to the action of the approaching Democratic State convention. They will nominate a straight ticket, with one of their best men at its head, will swing their hats with the usual feeble enthusiasm, will predict that they have good chances of success, and then will go down in the last ditch without any change of programme."

Miss Clara Louise Kellogg will begin her concert season on the 20th of this month, at Worcester, Massachusetts. She will appear in Chicago on the 27th of October. The other members of the troupe are Miss Alta Pease, contralto; Signor Brignoli, tenor; T. Adamwasky, violinist; Herr Liebling, pianist; and Signor Mirando, baratone. The baratone is regarded as one of the best that has been imported from Europe in a long time.

The La Crosse Republican brings out ex-Governor C. C. Washburn for Governor. Governor Washburn is a man whom the people of Wisconsin delight to honor. Beside all his magnificent gifts to the State, he served the people well as their Governor, and it was a cruel, heartless blow when they rejected him for a second term, "railways and grangers, temperance men and the Liquor Sellers' Association, uniting in a strange medley of incongruous elements to elect Farmer Taylor!"

The late Archbishop Henni built up and consecrated more churches than any other Bishop in the United States. His diocese grew from a very humble beginning to imposing numbers, wealth and influence in the Northwest. The diocese has been established 37 years, and through the untiring toil and wise administration, and by laboring beyond his strength, he built a cathedral church, 262 ordinary churches, 24 chapels, 25 stations, 1 ecclesiastical seminary, 43 religious communities, 11 charitable institutions, 1 normal school, 3 male academies, and 5 female academies.

The Smiths had a reunion at Peapack, New Jersey, on Wednesday of last week, at which several hundred were present. This multitude of Smiths hailed from New Jersey, Ohio, Wisconsin, Missouri, Illinois, Maine, Texas, California, and Canada. The programme was made up of music, speaking, and eating, and at eating the Smiths assembled at Peapack nobly maintained the reputation of the family. There was no dancing and no fooling, the Smiths being a long-headed and self-contained race. Old Schmidt himself had numerous representatives there. John Schmidt settled in New Jersey about 150 years ago, and had 17 children. The descendants of John number to-day 2,547, and 400 belong to his daughter Rebecca, who had 10 children. Over 100 of this family went in the Union army from New Jersey alone.

When Dr. Parkhurst closed the prosecution in Dr. Thomas' case he saw fit to make the following charge:

There are gray-headed fathers and mothers in Chicago who are weeping over the downfall of their sons in dancing, theater-going, card-playing, and drinking, which began when they accepted Dr. Thomas' teachings.

This is a cruel and unjust aspersion, and Parkhurst knew it was false when he uttered it. No gentleman, much less a christian, would have made so bold and false a charge as that. But Parkhurst does not seem to have been governed by any kindly spirit or christian charity in conducting the prosecution. His chief aim was to "kick" Dr. Thomas out of the church, and he was not particular about the means he employed. He displayed a great many traits of the pettifogger, and assisted very much in turning the whole business into into a police court scene. From the verdict of the jury the public is made to believe that the church will sustain a man who breaks the commandments, "thou shalt not bear false witness against thy neighbor," and love thy neighbor as thyself," but will hold a man guilty who happens to hold some different views on the inspiration of the Scriptures, future punishment, and the atonement than are held by the church generally. To lie and to slander seems to give no offense to the church, but to say there is no liberal hell fire and that all parts of Scriptures are not of equal value, is regarded as a crime. If this is the position of the Methodist Episcopal church, it will have to kick out some of its Bishops, some of its professors in theological institutes, many able preachers, and thousands of its members. It has commenced with Dr. Thomas and let us see where it will end.

NEW COMPLICATIONS.

The President Undergoing Another Dangerous Relapse,

Caused by Abscesses Forming on the Lungs.

The Doctors Consider the Same Dangerous but not Necessarily Fatal.

To-Day's Bulletin Report the President as Spending an Unusually Good Night.

A United States Soldier Fires a Shot at the President's Assassin.

The Rapid Rate at Which the Public Debt is Being Extinguished.

No New Arrest of Milsouri Train Robbers.

Two Masked Men Pillage in Missouri Village.

THE PRESIDENT.

OFFICIAL BULLETIN.
Special to the Gazette.

ELBERON, Sept. 12, 9 A. M.—The President spent an unusually good night, his sleep being uninterrupted, except occasionally to enable him to take nourishment. The suppuration from the parotid gland has almost entirely ceased. The opening from which pus was discharged is rapidly healing. The cough is less, and expectoration materially diminished. Temperature, 98.4; pulse, 100; respiration, 18. (Signed)

D. W. BLISS,
F. H. HAMILTON.

ANOTHER COMPLICATION.

Abscess on the President's Lungs —He Has not Gained Since Friday, but Has Lost Ground.

LONG BRANCH, Sept. 11.—A new and greatly dreaded complication has manifested itself in the President's case. An abscess has formed on the lungs. This abscess is not certain to result fatally. The physicians all have hopes of the President's recovery, but they fully realize the danger to be apprehended from the diseased lungs.

Dr. Boynton said this afternoon that he was not yet sure that an abscess had yet formed, but, if so, he feared that it would lead to pyæmia, from which the President would not recover.

Dr. Bliss has heretofore affirmed that the lungs were not seriously affected. To-day he admitted that there was a bronchial congestion, but he thought it would easily succumb to treatment.

The fact is, that the existence of an abscess on the lungs was suspected three days ago, and the condition of the patient since has been such as to confirm the dreaded suspicion. The physicians have made no public mention of the fact for various reasons, chief of which is that it was not desired to alarm the country.

It was decided nearly a month ago to give no information of an alarming character to the public unless the patient's condition absolutely demanded it. For this reason nothing was said about the affection of the parotid gland until the swelling had assumed such proportions as to cause a doubt in the minds of the doctors as to whether the President could live through it, and for the same reason no mention has been made in the bulletins of the small abcesses which have formed discharged, and partially healed on different parts of the President's body. This concealment is not inspired by any any desire to deceive the public, but simply to prevent what the physicians believe to be unnecessary alarm.

The personal relations existing between the correspondents and persons directly connected with the case have thus far enabled them to keep the public quite accurately informed of what is transpiring in the sick room.

The President has passed a miserable day. Dr. Boynton says he has not gained anything since Friday, and yesterday and to-day he has lost ground.

A CLOSE CALL.

A United States Soldier Fires at the Assassin Guiteau.

WASHINGTON, September 11.—The startling report that Guiteau, the assassin, had been fired at by one of the soldiers doing guard duty about the jail came to the ears of your correspondent to-night. The jail, some three miles distant, was visited at the earliest possible moment, and Captain John McGilvray, the officer in charge of the military guard, made the following statement:

"I arrived at the jail with my command about 6:30 o'clock. My men were transported from the arsenal in wagons. Lieutenant Redmond, Sergeant Mason, Private Coden, and myself were in the first wagon. As we halt in front of the jail I dismounted from the wagon and passed rapidly to the rear of it to get a few articles that I had brought up for use during the night. As I turned away from the wagon with my basket in my hand, I was somewhat startled by the report of a rifle.

As I had not yet relieved Major Graves whose sentinels were still around the jail building, I at first thought that the shot had been fired by one of his men. As I stepped forward I saw a man standing just in front of the window that looks up to the window of Guiteau's cell, hold his piece presented, evidently having just fired. Still under the impression that it was one of Major Graves' men, I walked rapidly forward, and as I approached him I was amazed to see that it was Sergeant Mason, of my company—my first sergeant. He was very much excited, and said: 'I fired the shot Captain, and I intended to kill the scoundrel. I did not enlist to guard an assassin.' I placed Mason under arrest, took his arms from him, and placed a sentinel over him. When the guard was relieved I placed Sergeant Mason in Major Graves' hands, and requested him to take him back to the arsenal and turn him over to the commanding officer with a report of the occurrence. Upon examination I found that the shot had gone through the window opposite Guiteau's cell, and into the cell window. As Guiteau was leaning in the window watching the arrival of the relief guard, the ball could not have missed him more than three or four inches at the furthest.

THE TRAIN ROBBERS.

No New Arrests of the Missouri Train Robbers.

KANSAS CITY, Mo., Sept. 11—Since Friday night no additional arrests of train robberies have been made. Officers, however, continue to scour the country. Parties who have been suspected, and who, the officers thought, would be arrested yesterday or to-day, have escaped. Nothing new from Chapman's confession has developed.

The following interview was obtained to-day with the prisoners, Matt Chapman, Wm. Stwillwell, and Charles Fisk, confined in the Independence jail. Chapman was the first to whom the pump was applied. He was confined in a cell with Andy Ryan, and on this account but little information could be gotten out of him.

"Where were you on the night of the robbery?"

"I was at Glendale Station early in the evening and went home before the robbery took place."

"Did you hear of it that night?"

"Yes, I heard of it about 10 o'clock."

"Who told you about it?"

"Several parties in the neighborhood."

"Where was your brother Creed that night?"

"I suppose he was at home, he was when I left there to go to Glendale in the evening, and I didn't pay any attention or think anything about him until I found him in bed."

At this juncture Ryan whispered something to Chapman which the reporter failed to catch, and he refused to talk anything further about the matter, except to say that he had told Marshal Murphy all he intended to tell, and that he did not propose to make any more statements to anybody.

This statement removed the last doubt of the fact Chapman has made a confession to the officers, the nature of which, of course, will not be made public just at at the time.

Fisk refused to make any statement whatever, and was not over good humored at the reporter for asking what he termed "impudent questions."

Stillwell says that on the day preceding the robbery he was plowing for wheat four miles from Blue Springs and several miles away from home; that he did not go home that night but slept in a cabin in the field where he had been at work. About midnight he was awakened by a man coming into the cabin. He immediately sprang out of bed and got his pistol and demanded to know the identity of the intruder. His visitor told him to keep cool. He was not going to hurt him. Stillwell says the man acted so strangely that he became excited, and got up and went home, arriving there about daylight. He does not know who the intruder was, or what became of him.

The story seemed extremely gauzy, and but little credit may be placed in it.

There is some comment over the coming trial of the prisoners now in jail. They will in all probability be brought to this city, as it is feared by many that a jury cannot be found in the vicinity of Independence that will convict, it being certain that some friends of the boys would be among the jurors. The grand jury adjourned yesterday till the 19th inst., and no indictment can be made against them before that time.

THE BONDS.

Rapid Rate at Which the Public Debt is Being Extinguished.

WASHINGTON, Sept. 10—According to the latest figures obtainable at the treasury department, the amount of 5 per cent bonds received for payment under the 103d and 104th calls issued by Secretary Windom is, in round numbers, $21,000,000. This leaves yet to be paid $21,000,000 of the called 5s and about $3,000,000 of the called 6s, making a total of about $24,000,000 for the surplus revenues to work upon. If these bonds continue to come in for redemption during the remainder of this month at the same rate at which they have been presented thus far, there will be less than $15,000,000 unpaid by the 1st of October. The fact that Secretary Windom has not yet issued a call for the redemption of some of the 3½ per cent bonds conclusively shows that, if he issues such a call, it will be for the redemption of some of the continued 6s. on which interest will cease from the date of the call. If he were to call the continued 5s, three months' notice would be given, and in the meantime the surplus revenues would accumulate unless used in purchasing 4s or 4½s. Hence there is every probability that the Secretary will call some of the continued 5s or purchase 4 per cents or 4½ per cents.

PILLAGING A TOWN.

Two Masked Robbers "Go Through" a Missouri Town.

SEDALIA, Sept. 11.—A report has been received here that two heavily armed and masked men entered the little town of Bates City, on the Chicago and Alton railroad, about seven miles east of Blue Cut, the scene of the late train robbery, and, drawing pistols and firing, began an indiscriminate pillage of the place. The people offered no resistance and the robbers seem to have taken what they wanted. The amount of booty obtained is not settled and the report is indefinite anyhow.

MISCELLANEOUS.

ROYAL



BAKING POWDER

Absolutely Pure.

Made from Grape Cream Tartar.—No other preparation makes such light, flaky hot breads, or luxurious pastry. Can be eaten by Dyspeptics without fear of the ills resulting from heavy indigestible food.—Sold only in cans, by all Grocers.
ROYAL BAKING POWDER Co., New York.

200 DOZEN
LACE
COLLARS!
From 10 cents each upwards.

100 DOZEN LINEN
HANDKERCHIEFS!
At Very Low Prices.

ELEGANT NEW
JEWELRIES
In Gilt, Silver and Jet.

SPLENDID
NEW LACES!
Buttons, Girdles, Etc.

H. HEYN
109 Wisconsin St., Milwaukee,

VISITORS
TO THE
ExpositioN
Can save the expenses of their visit by calling at our store,
89 and 91 Wisconsin St.,
Milwaukee, Wis
And making a moderate purchase of goods, such as are needed every day in a household, and which we are selling at our famous popular prices.

Unparalleled Bargains!
IN
DRY GOODS!
Of the Latest Styles, from 5c. to $2.50 per yard.
The Best All Wool 50 cent BLACK CASHMERE
The Best All Wool 75 Cent BLACK Cashmere.
The Best All Wool $1 BLACK Cashmere.
The Best Black Cashmeres at any price.
THE BEST $1 BLACK SILK!
The Best $1.25 Black Silks.
The Best $1.50 Black Silks.
The Best Value in Black Silks at All Prices.
The Famous Mammmoth 5c Counters.
LOADED DOWN WITH BARGAINS.
T. L. KELLY & CO.,
89 and 91 Wisconsin Street.

Manufacturing Establishment for Sale!
On the 4th day of October next, at 3 o'clock p. m., we will sell at public auction, at our office in the city of Janesville, Wis., all the real estate, machinery, tools, patterns, patents and good will of the business constituting our present manufacturing establishment.
Date of possession made known on day of sale.
HARRIS M'F'G CO.
I. FARNSWORTH, Secretary.
Janesville, Wis., Sept. 1st, 1881.
sep2d30d

INVESTMENT SECURITIES
Savings Banks, Insurance Companies, Trustees and Investors generally, are invited to correspond with us regarding Bonds they may desire to *buy, sell or exchange.*
Municipal Bonds, Water Works Company Loans, and desirable Railroad Securities always on hand.
J. E. LEWIS & CO., Bankers,
aug29dawlm 74 Cedar St., New York.

MISCELLANEOUS.

EXPOSITION
PRICES
AT
DIXON'S
CASH GROCERY
HOUSE!
126 & 128 Grand Avenue.
MILWAUKEE, - WIS.

Best Granulated Sugar, per lb,	10 c
Coffee A, per lb	9½c
Coffee C, per lb	9½c
Rio Coffees, per lb	8, 8½, and 9 c
O. G. Java Coffees	11, 12, 14, 16 and 18 c
Also Fresh Roasted and Ground Daily.	
New Teas	22, 31, 28 and 30 c
	25, 30, 35, 40 and 50 c

Fresh Oysters Daily!

Best Selects per Can	50c
Best Standards per Can	40c
Dealers, Hotels and Restaurants supplied at lowest rates.	
Fresh Fruits and Vegetables.	
Wisconsin Legal Test Oil	10
Headlight Oil	12
Mason Fruit Jars, ½ gal. per doz	$1.50
Mason Fruit Jars, Quarts, per doz	1.20
Mason Fruit Jars, Pints, per doz	1.10

Send for complete Grocery and Wine Price List. All goods retailed at wholesale prices, and delivered free to any depot or part of the city.
F. J. DIXON.

STARK BROTHERS,
129 & 131 Wisconsin St.,
MILWAUKEE, - - - WISCONSIN

FALL OF 1881.
Elegant New Fall Patterns
CarpetS
New Styles and Colorings
Drapery Goods and Trimmings.
Choice Selections of Patterns
LACE CURTAINS!
We have rare and costly Imported Novelties in Madras, Cypress, Bagdad and other Oriental and French Embroidered Curtains.
THE LADIES
of Janesville and vicinity will find our stock complete in desirable House-Furnishing Goods, and are cordially invited to call and examine.
sep9d3m



FELLOW CITIZENS:—
When you visit Milwaukee be sure to call on
Montgomery Ward & Co.,
414, 416 & 418 Milwaukee St.
They are the live Dry Goods Merchants of the city, and will sell you more goods for less money than any house in the Northwest.
sep1d3m



Dr. JAMES,
Lock Hospital,
204 Washington St.,
Cor. Franklin, CHICAGO.
Chartered by the State of Illinois for the express purpose of giving immediate relief in all cases of private, chronic and urinary diseases in all their complicated forms. It is well known Dr. James has stood at the head of the profession for the past thirty years. Age and experience are a requisite. Seminal Weakness, nightlosses by dreams, pimples on the face, lost manhood, ruin positively be cured. Ladies consulting the most delicate attention, call or write. Pleasant home for patients. A book for the million—Marriage Guide—which tells you all about these diseases, who should marry, who not, which tells you all about these diseases, who should marry, who not, 10 cents to pay postage. Dr. James has fifty rooms and parlors. You see no one but the Doctor. Office hours, 9 a. m. to 2 p. m.; Sunday, 10 to 12. Dr. James is 60 years of age.
Rubber Goods { 2 for $1 or $4 per doz., Ladies $5. Female Pills $1 per box; 6 for $5.
sep23dawly

To Justices of the Peace
BLANKS for Justice's Return to County Board in new and convenient form.
my22dawtf GAZETTE PRINTING CO

Be Sure You are Right, Then Go To
CROFT & WHITON'S,
West Milwaukee Street, - JANESVILLE, WIS
For everything you may need in the Drug Line. They also keep a full stock of Fancy Goods, Toilet Articles, Artists' Materials, Chamoise Skins, Bath, Carriage and Fine Sponges. The largest assortment and finest Perfumes in the city. Don't forget when Spring Cleaning time comes that they keep Paints of all kinds, Varnish, Turpentine, Whiting, Glue, Whitewash and Calcimining material and Brushes; also Paint, Varnish and Scrubbing Brushes. Drop in and ask for almost anything you want and you will find they keep it and at low prices.
sep1dawly



GOLDEN EAGLE
CLOTHING STORE!
369 and 371 East Water St., - - - - - MILWAUKEE, WIS.
People visiting our great Exposition will not fail to call and examine the largest and finest stock of
Men's, Boys' and Children's
FALL AND WINTER
SUITS and OVERCOATS
Ever shown in the State. All goods Retailed For Cash at Wholesale Prices.
One Price. - Plain Figures.
R. T. GOODRICH, Manager.



Free for All, Go as You Please, TIME 2:10
If you should happen to loose the Cigars on any of the races at the Fair, don't forget that the choicest stock of Fine Imported and Domestic Cigars, and Cigarettes may be found at PRENTICE & EVENSON'S Drug Store, opposite the Post Office.

OLD JUDGE,
VANITY FAIR,
RICHMOND GEM,
THREE KINGS,
DURHAM,
CAPOREL,
STEPHANIA,
TURDISH PATROL,
ROYAL OWL,
OPERA PUFF.
CIGARETTES.
CIGARETTES.
CIGARETTES.
CIRGARTTES.
CIGARETTES.

PRENTICE & EVENSON DRUGGISTS & CHEMISTS. OPPOSITE POST OFFICE JANESVILLE, WIS.
PRENTICE & EVENSON DRUGGISTS & CHEMISTS. OPPOSITE POST OFFICE JANESVILLE, WIS.

For A Few Days!
500 PIECES COTTON EDGING,
From one to five inches wide, for 5 cents.
25,000 Dozen BUTTONS!
For 5 cents; same goods have been sold from 10 to 20 cents.
1,000 Pieces Embroidery
For 5 cents; said to be the cheapest known. 1,000 Pieces 10 cents—without comparison.
100 Pieces Fall Styles
GINGHAMS!
At the popular price of one Shilling.
Three Cases
Dress Goods
at 75 cents.
Five Cases Prints at Five Cents.
100 Pieces CRETONS!
At 25 cents—beautiful patterns.
Respectfully,
Smith & Bostwick.

THE GAZETTE.

MONDAY, SEPTEMBER 12, [illegible]

OFFICIAL PAPER OF THE CITY

Living in the Country.

It has occurred to me there is a shade of patronage in the way the average city resident speaks of "the country." A good deal is said of the narrow-mindedness of rural life, but the most cultivated men and women can sometimes scarcely see beyond the metropolis. To hear them talk one would think living in the country was quite an exceptional thing, a sort of indiscretion committed by a few scattered and unimportant individuals. Or rather that the country is an immense garden or field, cultivated for the accommodation of the town, to supply her with water, vegetables and fruit. To great numbers of city folk, rain is something which merely settles the dust and keeps the reservoir full. It would, indeed, be a terrible inconvenience to go to market and find no potatoes and pears there, but the necessary connection between these edibles and a moist summer seems scarcely thought of.

The supposition is that large aggregations of people are in condition to feel their importance more than the same number of people scattered over a wide area, or even twice or thrice the number. Being together somehow gives a sense of consequence. Each borrows a little from the other, and becomes, so to speak, bigger than he is. But in the country one is simply one's self.

This patronage is best seen in some of those who spend the summer months at their country place. They imagine they have a passionate love for rural life. Generally they have horses and carriages, books, pictures, a round of company, all possible luxuries, and are pretty sure to run into town every few days. They drive out in state, just as they do in winter on Fifth avenue. They have numbers of hot house plants and rare flowers, but they scarcely know the names of them. They return to the metropolis in the autumn fancying they leave paradise behind. Their love would scarcely stand the test of the first snow-storm!

Quite another love for the country is that which finds it comfortable all the year round, and feels a great lack in the amplest town life. There are such natures, rich, overflowing ones, who find their happiness in the outdoor world, who rejoice in every aspect of the fields and hills, roadside, river and woodlands, every tint and shade of sky and horizon. Generally they were born among rural scenes, and have spent their early years in their midst. Such natures can live in great seclusion and be happy. Indeed, they live the ideal life. Every day is a fresh miracle performed for them, bringing its own fine, sweet joy, which nothing can take away, and which nothing else can give so fully.

Nor are they necessarily cultivated people. There are those who can profoundly feel the charm of the natural world who would express their admiration in quite ungrammatical phrases, or, more likely, would not express it at all. They are scarcely aware of their own gifts, looking out of unconscious eyes upon the wonders and beauty about them. I remember my own earliest impressions of the loveliness of the world. A child of six or seven, filling a little cart with falling beechnuts, on the edge of a wild, uncultivated field, I looked up through the yellow leafage of the tree, radiant in the autumn sunshine, and received a fresh, strong sense of its charm. There was nothing unusual in the scene, but it painted itself suddenly and in enduring colors upon my senses. There was nothing in the way of incident to make it memorable—no companion, no voice, nothing happened. Simply a ray of common sunshine came to me and spoke as it never had done before. For the first time I caught its divinity and worshiped it. No one knew it then or afterwards; in one sense, I scarcely knew it myself. Such experiences do not define themselves to children, but they are as real as the nuts they gather or the apples they eat. They live, and bide their time to be explained and interpreted afterwards.

Utility is the great curse of rural life. It seems to me half the restlessness felt by farming people comes from the desire to accumulate. Everything is sacrificed to that. Mountains are nothing, and lakes but only fat plains. Whatever cannot yield money is of no account, whether it be animal or soil. Surely there is no remedy for this but a change of nature. The other half of the restlessness springs from want of entertainment. What is called the monotony, kills. Books have a great deal to answer for, for this unrest is a product of modern civilization and a general enlightenment. They alone can undo their own mischief. It may seem irony, but it is true that only when the best part of town life, all that makes it most attractive, goes into the country, will the great rural population live in content. This is best proved by exceptional small villages, chiefly perhaps in Massachusetts. In those places the people do not pine to live in cities, for they have the best features of metropolitan life, besides their own distinct enjoyments. It is not noise, ill odors, many flights of stairs that people go to cities for, but to get rich faster, to hear great sermons, lectures, music; to catch the excitement and stir of the crowd. Comfort, convenience, the social amenities are what they most want; it is not distinctively town or country.

When it comes to using the means for improving and amusing the people there is a good deal of shirking even on the part of those who want diversion most. I can think now of a society formed in a small New England village. It is almost unique in character, combining the literary, the educational, the social. For several years it has been a delightful center of information and entertainment. It established the first library in the community. The genius and goodness of one woman founded it; the same have chiefly continued it; and with her it is not unlikely to die. It is so much easier to go on in the old rut than to make an effort to get out. But every effort made to amuse, to entertain and instruct, to vary the monotony that fatigues and contracts the spirit, to lighten the solitude that presses upon so many, is a help toward a noble end. For whatever the town may offer to the eager, the ambitious, the cultivated, it cannot compare in independence, in genuine comfort, in poetry and beauty with life in the country.—*Jessie M. Burr, in Christian Union.*

In Good Spirits.

T. Walker, Cleveland, O., writes: "For the last twelve months I have suffered with lumbago and general debility. I commenced taking BURDOCK BLOOD BITTERS about six weeks ago, and now have great pleasure in stating that I have recovered my appetite, my complexion has grown ruddy, and feel better altogether." Price $1.00, trial size 10 cents.

For sale by A. J. Roberts and Sherer & Co.

Fair Girl Telephonists.

The "annunciator" or "switch boards" at the Central Telephone Exchange, Pittsburgh, are two in number, and each is some twenty-five feet long. They contain bright bits of metal that represent a thousand telephones. At one of the sections of the annunciator there sits a comely damsel in dotted lawn. The black tube of a telephone receiver is convenient to her left ear, and her hands move over the annunciator as if she was manipulating the stops of a great church organ. This young lady is wholly unaffected by the buzz of voices about her, but keeps at her duties with the air of one who can not be rattled or confused.

Within the past few days the experiment of introducing female labor at the Exchange has been tried, and there are now four ladies employed at this interesting place. The present experiment promises to be a success, and when a feminine voice comes sliding over the wires in response to "Hello, Central," patrons should govern themselves accordingly, and know that the "boy" at the other end is a wide-awake girl.

One good effect of the change has been noted at the Central Exchange. There is less harsh language hurled along the wires by irate and impatient patrons. No fellow cares to ventilate his lack of good nature in the ears—or ear, rather—of a lady, even if he be a mile away from her refined presence; so that he curbs his swear and roars as gently as a sucking dove. It would seem altogether that, other things being equal, the employment of ladies at the central office will work a wholesome change in the character of many messages wafted by electricity over the wires. In this connection it might be stated that the room occupied by the Exchange is one of the most interesting places in the city. Twenty-two young fellows, from sixteen to twenty-one years of age, are holding earnest and apparently confidential conversation with a hole in the big board in front of them, and meanwhile pawing their section of the affair with hands armed with little brass pins. Hundreds of slender wires lead from the switch-board, and in some mysterious nook near at hand a thousand La Clanche cells are silently generating the electrical energy needed by the instruments. Altogether there are 1,200 telephones in operation and constant use in Pittsburgh, Allegheny and the East End.—*Pittsburgh Telegraph.*

Thorough Cultivation.

From a careful observation in our travels among farmers, we are led to the conclusion that when a farmer fails to succeed, one of the principal causes is the want of thorough cultivation of his crop; no matter how rich the land may be, or how liberal is the dressing of manure applied, if cultivation is neglected, the result will be a large crop of weeds and a small crop of grain or vegetables. Some, by way of an excuse, declare that in a wet season it is impossible to keep the weeds down, but this is known to be false by thorough cultivators; a visit to their farms will convince the most skeptical that weeds may be kept down whatever may be the state of the weather. It is a fact that ought to be known by every farmer that by thorough cultivation the weeds are entirely destroyed by less labor than is expended in simply keeping the weeds in check.

A crop once overrun with weeds will never recover, no matter how thorough the after cultivation may be. Plants when small need the sunshine, and they also need to have the soil frequently stirred around them; where shaded by weeds, they are not only robbed of just the fertilizer they need to make them grow, but they are compelled to grow in the shade, and the fact that the weeds have not been destroyed by cultivation is good evidence that the ground has been made hard by the spring rains, and baked by the hot sun. Whenever weeds as high as the crop are removed the plants that have grown in the shade of the weeds are in no condition to bear the hot summer sun, and so they wilt down, cease to grow and many of them die.

Whatever other operations the farmer may feel compelled to delay the destruction of weeds should always receive prompt attention, even if he has to employ extra help; for here he is suffering a double loss; the injury to the crops, and the greatly increased labor of destroying the weeds.

One great mistake which many make is in permitting the weeds to ripen their seeds around the plowed fields; by many it is thought if the weeds are destroyed as far as the hoed crops grow, it is enough, but it is not; a moment's reflection ought to convince every one that there are few it any, things on a farm that can be done so easy as mowing the weeds around a field, that will save so much labor in the future; one hour thus spent will save more than ten hours' labor the following year.

If the battle against the weeds is kept up until the end of the growing season, for a few years, the expense will be very much lessened. It is a great mistake to give the weeds a chance to seed in the autumn; many are careful to keep the weeds down the first of the season, but cease their efforts when they think it is no longer necessary to keep them down for the benefit of the present crop; thus they give the weeds a chance to seed and the grass time to increase and strengthen its roots for another year. How often we see farmers fight the battle with twitch grass, hoeing five or six times in May and June, and at the very time when they might kill it, let it rest, and by so doing, give it a chance in the autumn to fill the ground with roots, so that the following year the battle must be fought over again with no better success; thus year after year the ground is filled with this troublesome grass, and the belief is entertained that it can be killed only by digging out all the roots; when the fact is there are but few troublesome plants so easily killed, if properly understood. The time to kill it is not in the spring, but in the summer; no amount of spring pruning will kill it, because the roots at that season will live without a top for many weeks; but during August, if the root is deprived of its top it will die, consequently if the top is cut off just below the surface of the ground at that time it is very sure to die. On this point we speak with confidence because we have given it a thorough trial.—*Massachusetts Ploughman.*

THERE are 43,000 postoffices in this country, and they require 60,479 persons to run them. The postoffice business is not a paying one, as last year the expenditures exceeded the receipts by $3,500,000.

Gently Does It.

Eugene Cross, Swan Street, Buffalo, writes: "I have used SPRING BLOSSOM for dyspepsia and indigestion, and have found it to act admirably as a gentle aperient and blood purifier. I consider it unequaled; 'you are at liberty to use my name as a reference.'" Price 50 cents, trial bottles 10 cents.

Sold by A. J. Roberts, and Sherer & Co.

The Native Michigander.

I have been studying him for a week. About seven o'clock every evening he comes in from his farm and takes a seat beside me on the veranda of the country hotel. No one introduced us. He came stumping along the first evening, flung down his old straw hat and exclaimed:

"Durn my hide if it isn't durned hot!"

I had been roasting all day, and so I struck hands with him at once. He has never asked whether I was the Duke of Sutherland or a railroad switchman, and I have never asked why he didn't cut his hair, shave off his matted whiskers and fix a tin spout in one corner of his mouth to accommodate the flow of tobacco juice.

The native Michigander is a good fellow at heart, but he has his eccentricities.

"Yes, I struck this State over fifty years ago," he said to me the other evening, as he hunted in his hind pocket for his plug tobacco. "I've heard the wolves howl, the b'ars roar, and the panthers scream."

"You have, eh?"

"You bet I have! Yes, sir, and I've lived all winter on acorns, slept all summer in a tree top, and walked forty-two miles through the woods to prayer-meeting. Say, did you ever live in the woods forty miles from the nearest human hyena, black or white?"

"Never."

"Did you ever have to go barefoot in snow four feet deep?"

"No."

"Ever shake with the ager right along for 284 days, Sundays included?"

"No."

"Dod rot your pampered countenance, of course you never did. What did you ever do towards making Michigan the great and glorious State she now is?"

"Well, I've run a lawn-mower."

"Run a thunder to blazes! How many acres of forest do you 'spose I've cut down?"

"Two."

"Two! Why, you onery hyena, my old woman has slashed down over forty herself, and she's left handed, at that! I calkerlate, sir—I solemnly calkerlate that I've cleared off at least three hundred acres of the toughest kind of forest. Ah! sir, you petted and pampered children of luxury little dream of what us old natives had to endure. How much tea do you suppose I had in my house the first ten years of our pioneer life?"

"Twenty-five chests."

"Twenty-five, what!" he roared as he hunted for more plug, "we had just two drawings and no more!"

"Couldn't you get trusted at the corner grocery?"

"Get trusted! Corner grocery! Why, you infernal young lunatic, wasn't I located forty miles from the nighest grocery! That's what I've been telling you all long. Old pioneers couldn't afford such luxuries as that. How much do you 'spose our outfit cost us for housekeeping?"

"Perhaps $5,000, but that's according to the style of your carpets, piano and paintings. Did you have lace curtains hung on poles?"

He jumped up and down like a man with a piece of beefsteak in his windpipe, and I thought he was a goner. However, after a higher jump than his crooked old legs seemed capable of he blurted out:

"You infernal durned fool, but we didn't have nothing that we couldn't carry on our backs! Do you 'spose we was a-foolin' around with pianers out there in the vargin wilderness! Lace curtains hung on poles! Not much! If I'd had a spare shirt on a pole I'd have been perfectly satisfied. None of you spiled children of luxury kin have any idea of how we had to get along in them old days."

"I presume not."

"One winter when the old woman was sick I had nothing to feed her but salt coon and corn dodgers."

"Oyster soup would have been nice."

"Oyster thunder! Who knew anything about oysters fifty years ago? Don't I keep telling you that I was fifty miles in the woods?"

"Yes, but why didn't you get out?"

"Git out! What fur?"

"Why, you might have got out and lived on your mother-in-law and had a trotting horse, a plug hat, a diamond pin and high living. You were very foolish to stay in the woods, where they had no ward caucuses, or military parades, or circus processions, or ginger beer, or banana puddings."

We generally end here. The old native chokes and gasps and jumps up and down and kicks his hat into the street and goes away saying:

"Them durned pampered idiots of luxury wouldn't keer two cents if the hull State was growed up to jack-pines so thick that a rabbit couldn't squeeze through."

But next night he comes again to wrestle me for the championship!—*M. Quad, in the Detroit Free Press.*

—There is no brighter moment in the life of a young lady of *ton* than when the happy discovery is made that she can at last balance a pair of eyeglasses on her nose without squinting.

TERRIBLE LOSS OF LIFE.

Millions of rats, mice, cats, bed-bugs, roaches, lose their lives by collision with "Rough on Rats." Sold by druggists, 15c.

CATARRH OF THE BLADDER.

Stinging, smarting, irritation of the urinary passages, diseased discharges, cured by Buchupaiba. Druggists. Depot, Prentice & Evenson, Janesville.

MISCELLANEOUS

DETROIT, Grand Haven and Milwaukee RAIL-WAY.

THE SHORTEST, CHEAPEST And Quickest Route to the

EAST!

'81 Summer Arrangements! '81

2 THRO' CONNECTIONS DAILY!

2:30 P. M. Daily (Except SATURDAY.) The elegant new iron side-wheel Steamer "City of Milwaukee," will leave Milwaukee for Grand Haven on arrival of passenger trains of the several Railroads from West, Northwest and North, connecting with Atlantic Express for DETROIT and ALL POINTS EAST.

7:00 P. M., Daily (Except SATURDAY.) Steamer after arrival from West and Northwest, connecting at Grand Haven with Express Train for GRAND RAPIDS, SAGINAW, BAY CITY, DETROIT, and other points in Michigan, Canada and Eastern States.

$2.75 LESS FARE and 100 Miles Less Distance than other Lines.

Tickets on sale at all principal ticket offices in the Northwest, at Company's Office, 395 Broadway, and at Dock Office, adjoining Union Depot, Milwaukee, Wis.

T. TANDY,
Gen'l Freight & Passenger Agent, Detroit.
H. C. MIDDAUGH,
Northwestern Passenger Agent.

MISCELLANEOUS

SUGAR CURED DRIED BEEF!

AT

DENNISTON'S.

BONELESS Breakfast Bacon and Ham at DENNISTON'S.

CALIFORNIA Peaches, Pears, Plumbs and Grapes at DENNISTON'S.

MASINA Lemons and Rodi Oranges at DENNISTON'S.

LUNCH Goods of all descriptions for Travelers, Picnickers and Campers at DENNISTON'S.

SEE the Windsor Manor Pickles at DENNISTON'S.

IMPORTED and Domestic Cheese at DENNISTON'S.

AQUACT Raspberry Vinegar, Lime Juice, &c., for Summer Drinks, at DENNISTON'S.

PEPPER Relish, Meat Sauces, &c., at DENNISTON'S.

SALADES, Materials for all kinds of Salades, at DENNISTON'S.

OLIVES, Capers, Chestnuts and other luxuries at DENNISTON'S.

FARINACIAN Goods of all kinds at DENNISTON'S.

NEW Goods arriving every day at DENNISTON'S.

FRESHLY Packed Pine Apples received this morning at DENNISTON'S.

aug29dtf

15,000 PACKAGES

THE PASTILLE

Prof. Harris' Radical Cure

Trade Mark

FOR

NERVOUS DEBILITY

SOLD IN A YEAR

AND SPERMATORRHŒA.

A valuable Discovery and New Departure in Medical Science, an entirely New and positively effective Remedy for the speedy and permanent Cure of Seminal Emissions and Impotency by the only true way, viz: Direct Application to the principal Seat of the Disease, acting by Absorption, and exerting its specific influence on the Seminal Vesicles, Ejaculatory Ducts, Prostate Gland, and Urethra. The use of the Remedy is attended with no pain or inconvenience, and does not interfere with the ordinary pursuits of life; it is quickly dissolved and soon absorbed, producing an immediate soothing and restorative effect upon the sexual and nervous organisations wrecked from self-abuse and excesses, stopping the drain from the system, restoring the mind to health and sound memory, removing the Dimness of Sight, Nervous Debility, Confusion of Ideas, Aversion to Society, etc., etc., and the appearance of premature old age usually accompanying this trouble, and restoring perfect Sexual Vigor, when it has been dormant for years. This mode of treatment has in fact cured the most very severe cases, and is now a pronounced success. Beware of the many imposters described in these troubles, and, as many can bear witness to, with but little if any permanent good. There is no Nonsense about the Preparation. Practical observation enables us to positively guarantee that it will give satisfaction. During the eight years that it has been in general use, we have thousands of testimonials as to its value, and it is now conceded by the Medical Profession to be the most rational means yet discovered of reaching and curing this very prevalent trouble, that is well known to be the cause of untold misery to so many, and upon whom quacks prey with their useless nostrums and big fees. The Remedy is put up in neat boxes, of three sizes. No. 1, enough to last a month, $3; No. 2, sufficient to effect a permanent cure, unless in severe cases, $5; No. 3, lasting over three months, will stop emissions and restore vigor in the worst cases) $7. Sent by mail, sealed, in plain wrappers. DIRECTIONS for using will accompany EACH BOX.

Send for Sealed Descriptive Pamphlets giving Anatomical Illustrations and Testimony, which will convince the most skeptical that they can be restored to perfect manhood, and fitted for the duties of life, same as if never affected. Sold ONLY by

HARRIS REMEDY CO. MFG. CHEMISTS.
Market and 8th Sts. ST. LOUIS, MO.

DR. BUTTS' DISPENSARY

Treat all Chronic Diseases, and enjoys a patronage of reputation through the curing of complicated cases.

INDISCRETION or EXPOSURE Irregularities of the blood, skin or bones, treated with success, without Mercury or Poisonous Medicines.

YOUNG MEN who are suffering from the effects of a disease that unfits them for business or marriage, permanently cured.

PATIENTS TREATED by Mail and Express, where personal consultation is preferred, which is FREE and strictly confidential. List of questions to be answered by patients desiring treatment mailed free on any address on application.

Persons suffering from Rupture should send their address, and learn something to their advantage. It is not a truss. Communications strictly confidential, and should be addressed DR. BUTTS, 12 North 8th St., St. Louis, Mo.

The BEST of ALL

GRAND CHARTER OAK STOVES AND RANGES

VERY EASILY MANAGED,
ECONOMICAL IN FUEL,
AND GUARANTEED TO
Give Perfect Satisfaction Everywhere.

BUY

A CHARTER OAK

MADE ONLY BY

Excelsior Man'fg Co.

ST. LOUIS, MO.

IMPORTERS AND DEALERS IN

TIN-PLATE, WIRE, SHEET IRON

—AND—

EVERY CLASS OF GOODS USED OR SOLD BY

TIN AND STOVE DEALERS.

SEND FOR PRICE LISTS.

For Sale by John Griffiths
JANESVILLE, WIS.

ch16deod-w1y

Drawing Petit Jurors.

OFFICE OF CLERK CIRCUIT COURT,
ROCK COUNTY, WIS., Sept. 9th, 1881.

Notice is hereby given, that on Thursday, the 22d day of September, A. D. 1881, at 10 o'clock a. m., at my office in the city of Janesville, in said county, I shall proceed to draw the Petit Jurors for the November Term of said court, in the manner provided by law.

A. W. BALDWIN, Clerk.

sep9d1w-7w2w

INVESTMENT SECURITIES

Savings Banks, Insurance Companies, Trustees and Investors generally, are invited to correspond with us regarding Bonds they may desire to *buy, sell or exchange.*

Municipal Bonds, Water Works Company Loans, and desirable Railroad Securities always on hand.

J. E. LEWIS & CO., Bankers,
aug29dawlm 74 Cedar St., New York.

MILLINERY!

RUSSELL SISTERS

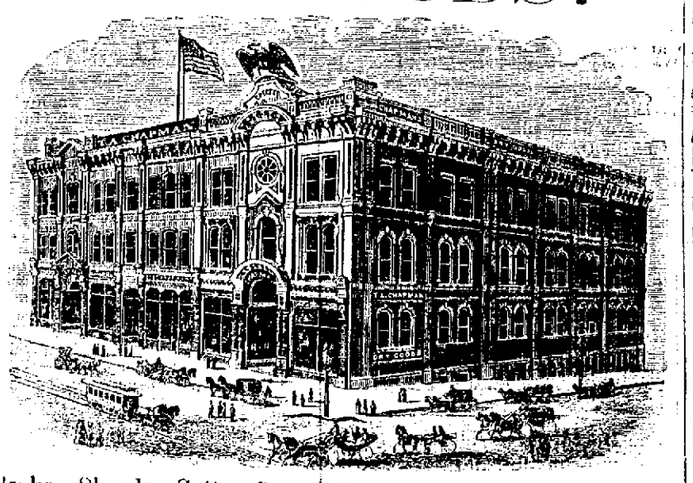
Opposite Dr. McCauley's Rooms, have just returned from Chicago with the latest styles in Millinery Goods.

apr8d1y.

FALL SEASON, 1881,

T. A. CHAPMAN & CO.

DRY GOODS!



Cloaks, Shawls, Suits, Dress Goods, Silks, Linens, Notions, Hosiery, Cloths, Gentlemens' Furnishing Goods, Millinery, Furs, etc., etc., etc.

T. A. CHAPMAN & CO.,
125, 127, 133 and 135 Wisconsin St., - - MILWAUKEE, WIS.

IT'S COME.

It's a Big Thing & I Have Got It.

A New Stock of Foreign and Domestic

CLOTH!

Including all the late and desirable novelties in styles, fabrics and cloths. Do not let it escape your memory that this is the largest stock of fine Cloths ever brought to Janesville, and I shall offer this entire assortment at prices that will draw a crowd.—Will you be there?

FRED SONNEBORN,
THE STAR CLOTHIER.

Leader in Styles! Leader in Fits! Leader in Popular Prices!
CORNER OF MAIN AND MILWAUKEE STREETS.

We Take this Means

Of announcing to our patrons that we have made large additions within the last few days to our stock of Books, Stationery, Fancy Goods, Musical Merchandise, etc, making it one of the most complete in the city. We are modest in our pretentions, and do not claim that we are Head-Quarters; but we do claim that we have a fair stock of good, of good quality, which we are bound to sell at as low figures as any other man. For the proof of which come and see us.

N. B.—A large stock of School Supplies at very low figures.

F. S. LAWRENCE & CO.

Yes, Head-Quarters

THE OLDEST IN THE LAND, THE

EMPIRE DRUG STORE!

Always supplied with a full line of all kinds of goods, such as Cigars, Brushes, Trusses, Paints Fancy Goods and all the leading Medicines usually kept in a first-class store, and a

Never Failing Relief for Hay Fever and Asthma

in its worst stages. Persons suffering from these diseases should not fail to call and get relief.

WM. M. ELDREDGE, Druggist.
No. 27 Main Street. - - - - - - - - - - Janesville, Wis
aug31dlly

N. B. Special!

ON AND JULY 21st, 1881,

Great Reduction in Foot Wear Will Take Place

AT

TREAT'S

POPULAR

WEST END SHOE HOUSE!

NO. 33 WEST MILWAUKEE STREET, OPPOSITE MARKET SQUARE.

sep1dawly

WEBB & HALL,

Have in Stock a Good Assortment of

Spectacles and Eye-Glasses,

In Gold, Silver, Nickel, Celluloid, Steel and Rubber Bows.

Are confident that we can fit you every time. Would be pleased to try.

nov5dly

BLANK BOOKS!

PAPER AND ENVELOPES!

Bottom Prices!

KING'S BOOKSTORE

NEXT TO POST-OFFICE.

NEW ADVERTISEMENTS

WISCONSIN 500,000 Acres LANDS!

ON THE LINE OF THE
WISCONSIN CENTRAL R. R.

For full particulars, which will be sent free, address CHARLES L. COLBY,
Land Commissioner,
Milwaukee, Wis.

YOUNG MEN Learn Telegraphy! Earn $40 to $100 a month. Graduates guaranteed paying offices. Address Valentine Bros., Janesville, Wis.

AGENTS WANTED to sell an article *entire profit. Sells at sight.* Address A. C. Kelley, Racine, Wis.

ADVERTISERS by addressing GEO. P. ROWELL & CO., 10 Spruce St., New York, can learn the exact cost of any proposed line of ADVERTISING in American Newspapers. 100-page Pamphlet, 25c. aug18dawly



If you are a man of business, weakened by the strain of your duties, avoid stimulants and use **Hop Bitters.**

If you are young and indiscretion or dissipation, or single, old or poor health or languishing, rely on **Hop Bitters.**

If you are a man of letter, stimulating over mid-night work, to restore brain nerve and waste, use **Hop B.**

suffering from any indiscretion; if you are married or single, old or young, suffering from the effects of sickness, rely on **Hop Bitters.**

Whoever you are, whenever you feel that your system needs cleansing, toning or stimulating, without intoxicating, take **Hop Bitters.**

Thousands die annually from some form of **Kidney** disease that might have been prevented by a timely use of **Hop Bitters**

Have you dyspepsia, kidney or urinary complaint, disease of the stomach, bowels, blood, liver or nerves? You will be cured if you use **Hop Bitters.**

D. I. C. is an absolute and irresistible cure for drunkenness, use of opium, tobacco, or narcotics.

If you are simply weak and languid, try it. It may save your life. It has saved hundreds.

Sold by druggists. Send for Circular.

HOP BITTERS MFG CO., Rochester, N. Y. & Toronto, Ont.

je23dsod-47w1y

Floreston Cologne

A New & Fashionable Perfume, Fragrant, Refreshing, Lasting. Sold by dealers in Drugs & Fancy Goods. Mieux & Co., N. Y.

PARKER'S GINGER TONIC

Ginger, Buchu, Mandrake, Stillingia and many of the best medicines known are combined in PARKER'S GINGER TONIC, into a medicine of such valued and effective powers, as to make it the greatest Blood Purifier and Liver Regulator and the Best Health & Strength Restorer Ever Used.

It cures Dyspepsia, Rheumatism, Neuralgia, Sleeplessness, and all diseases of the Stomach, Bowels, Lungs, Liver and Kidneys.

Remember! This TONIC is the Best Family Medicine ever made, and is entirely different from Bitters, Ginger Preparations, and other Tonics, as it never intoxicates but cures drunkenness. None genuine without signature of Hiscox & Co., N. Y.

Parker's Hair Balsam The best and most economical hair restorer and dressing.

je30deod-47w1y

STARTLING DISCOVERY!

LOST MANHOOD RESTORED.

A victim of youthful imprudence causing Premature Decay, Nervous Debility, Lost Manhood, etc., having tried in vain every known remedy, has discovered a simple self cure, which he will send FREE to his fellow-sufferers, address J. H. REEVES, 43 Chatham St., N. Y.

NOTICE TO CREDITORS.—County Court, Rock County.—In the matter of the estate of Hannah C. Spalding, deceased.

Letters of administration having been issued this day to Fernando Spalding, and the time for creditors to present their claims for allowance having been limited to the 23d day of February next, notice is hereby given that this Court, at the office of the Judge thereof, in the city of Janesville, in this county, at the next February term, to be held on the 1st Tuesday of February next, from 1:30 o'clock p. m. to 3 o'clock p. m. will receive, examine, and adjust all claims and demands of all persons against said deceased.—Dated August 23d, 1881.

By the Court.
AMOS P. PRICHARD,
County Judge.

aug23doew4w

CIRCUIT COURT, ROCK COUNTY.—Lydia A. Lord, plaintiff, vs. John B. Lord, defendant.

The State of Wisconsin, the said defendant:

You are hereby summoned to appear within twenty days after service of this summons, exclusive of the day of service, and defend the above entitled action in the court aforesaid: and in case of your failure so to do, judgment will be rendered against you according to the demand of the complaint, a copy of which is herewith served upon you.

BENNETT & SALE,
Plaintiff's Attorneys,
P. O. Address, Janesville, Rock county, Wis
aug27doew7w

STATE OF WISCONSIN, ROCK COUNTY, CITY OF JANESVILLE—ss.—In Justice's Court.

To A. M. Mowe.

You are hereby notified that a warrant of attachment has been issued against you, and your property attached to satisfy the demand of the Gazette Printing Company. Plaintiff, amounting to six dollars; Now, unless you shall appear before M. S. Prichard, a Justice of the Peace in and for said county, at his office in said city, on the 23d day of September, 1881, at 9 o'clock in the forenoon, judgment will be rendered against you, and your property sold to pay the debt.—Dated this 2d day of September, A. D. 1881.

THE GAZETTE PRINTING COMPANY,
Plaintiff.

sep4dld

An Ordinance.

The Mayor and Common Council of the City of Janesville do ordain as follows:

SECTION 1. Park Avenue in the Fourth Ward of the city of Janesville shall be and is hereby extended in a northerly direction until it intersects with High street in said Fourth Ward of said city. Said Park Avenue to be extended over and across the following described property, to-wit:

The east seventy-six (76) feet of the west one hundred and forty-two (142) feet of lots thirty-eight (38) and thirty-nine (39) in Doe's Addition to Janesville, belonging to Eliza Collins.

Also seventy-six (76) feet wide through the east half of lot thirty-seven (37) in Doe's Addition to Janesville, parallel with Park Avenue extended northerly, said last described piece of land belonging to S. Slawson.

SEC. 2. The funds described in section one of this ordinance shall be taken and used for the purposes of extending Park Avenue to High Street as a public highway.

Passed August 21th, 1881.

A. P. LOVEJOY, Mayor.

Attest:—
CHAS. E. CHURCH, City Clerk.
aug29doew3w

PARK AVENUE.

Resolved, By the Mayor and Common Council of the city of Janesville, that there be levied and assessed, upon the following described property, specially benefitted by the extension of Park Avenue, in the 4th ward, of said city, the sum of four hundred seventy-six and 43-100 dollars as follows:

Name of Owner.	Description.	Amount of Levy.
Mrs. Hoisington, west 4 rods of lots 38& 39, in Doe's Addition		$24 80
Ed. Bennett, unnumbered lot n of lot 2, block 3, in Rockport		8 20
Jonas Trumble, lot 2, block 3, in Rockport		8 20
Michael Griffin, lot 1, block 3, in Rockport		9 90
Samuel Wright, lots 1, 2, 3, 4&5, in block 4, in Rockport		8 20
J. F. Clapp, lots 1, 2, and 3, block 10, in Rockport		101 68
John Nelson, lots 4&5, block 10, in Rockport		33 05
P. Barrons' est., lot 1&2, block 13, in Rockport		33 05
F. W. Hoinrich, lot 3, block 13, in Rockport		14 05
Smith estate, lot 4, block 13, in Rockport		9 90
Pat. Hines, lot 6, block 2, in Rockport		11 05
L. B. Cutting, lots 5& 6, block 9, in Rockport		14 85
A. B. Barnard, lot 12, block 9, in Rockport		28 70
N. A. Wheeler, lot 11, block 9, in Rockport		24 80
Harriett Darrows' est., lot 10, block 9, in Rockport		24 80
William Macloon, lots 8&9, block 11, in Rockport		24 80
A. H. S. Rook, lot 7, block 11, in Rockport		12 40
Jarvis, lot 6, in block 11, in Rockport		9 90
		$476 43

Adopted Sept. 7th, 1881.

A. P. LOVEJOY, Mayor.

Attest:
CHAS. E. CHURCH, City Clerk.

NOTICE—Is hereby given that the Common Council at its meeting September 21st, 1881, at 8 o'clock P. M., will hear all objections which may be made to the foregoing assessment in whole or in part.

By order of the Council.
September 7, 1881.

CHARLES E. CHURCH,
City Clerk.

BLANK DEEDS and MORTGAGES
FOR SALE AT THE
Gazette Counting Room.

JANESVILLE BUSINESS DIRECTORY!

LEAF TOBACCO HOUSE.

Cigar Goods a Specialty. Plenty Storage Room.

O. D. ROWE,

JANESVILLE, - - - WISCONSIN
Dealer in Leaf Tobacco—Good Stock of Old Tobacco Always on Hand.
je2dawly

GENERAL BLACKSMITHING

H. W. RATHORN.

RIVER ST., - - - - JANESVILLE
General Blacksmith. Horse Shoeing a Specialty. Repairing of all kinds on short notice and warranted. Prices as low as the lowest. Shop on River street, in rear of First National Bank.
mar3dawly

CARRIAGE PAINTING

J. B. LAGRANGE

Would respectfully call attention to his extensive Painting Room on Bluff Street, in the rear of Hodge & Buckholz' shop, where he is prepared to do first class Carriage and Artistic Painting of a superior workmanship. Give him a call. jan28dawly

HARNESS, BLANKETS, Etc.

JAMES A. FATHERS,
(SUCCESSOR TO CHAS. H. PAYNE.)

Cor. Court and Main Sts., - - Janesville, Wis.
Manufacturer and dealer in Light and Heavy Harness, Saddles, Collars, Bridles, Whips, Brushes, Combs, etc., etc. Also a good assortment of Trunks, Valises and Ladies' Satchels. The best kind of Harness Oils always on hand. A large stock of Dusters, Nets, etc.

WM. SADDLER,

EAST MILWAUKEE ST., - JANESVILLE
(Opera House Block.)
A Large Stock of First Class Harness and Trunks on Hand at Bottom Prices.

GAS AND STEAM FITTING.

GEO. T. PRICHARD & CO.

NO. 16 NORTH MAIN ST., - JANESVILLE
(Next door to Gazette Office.)
Gas, Steam and Water Pipe Fitting. Dealers in Pumps and Cylinders, Gas Fixtures, Pipe, Rubber Hose, and all kinds of Fittings for Gas, Steam and Water Works. All work in the above line done on reasonable terms. aug3dawly

MYERS HOUSE LIVERY.

C. W. JACKMAN, Proprietor.

EAST MILWAUKEE St. - JANESVILLE
Myers New Barn.
Hearse and Carriages for Funerals Specialty.

HOUSE AND SIGN PAINTING.

HOLM & KENT,
House, Sign & Ornamental Painters.

Frescoing, Graining, and Paper Hanging, specialties. Refers by permission to Messrs. Wm. Cannon, David Jeffries, B. F. Crossett, Frank Cook, Dr. Geo. H. McCausey, and E. V. Whiton & Co. Shop over Chas. Dutton's grocery, West Milwaukee Street. Leave orders with E. V. Whiton & Co. jan5dawly

H. H. BLANCHARD'S
aw Collection, Real Estate and Loan Office.

egular Office Hours 9 A. M. to 12 M ; 7:30 P. M. to 10 o'clock P. M.
Wanted for collection all notes, bills, accounts and judgments considered good, bad or indifferent, and for foreclosure all mortgages due or past due at his office, on Main Street, over M. G. Smith & Son's Clothing Store, Janesville, Wisconsin. All business intrusted to his care will be promptly attended to and satisfaction guaranteed.

INSURANCE.

JOHN G. SAXE,

Represents Sixteen of the Most Substantial Fire Insurance Companies of Europe and the United States.
Also Agent for the Ætna Life and the Mutual Protection Association of Wisconsin, the most reliable Insurance Association in the West. Has farms in Rock county and elsewhere to exchange for city property, and money to Loan.

HAIR GOODS.

MRS. WM. SADDLER,

EAST MILWAUKEE ST., - JANESVILLE,
(Opera House Block.)
Manufacturer and Dealer in Ladies' Hair Nets and all Kinds of Human Hair Goods.

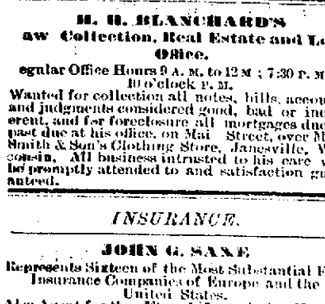
LOVELY COMPLEXIONS

POSSIBLE TO ALL.

What Nature denies to many Art secures to all. Hagan's Magnolia Balm dispels every blemish, overcomes Redness, Freckles, Sallowness, Roughness, Tan, Eruptions and Blotches, and removes all evidences of heat and excitement. The Magnolia Balm imparts the most delicate and natural complexional tints—no detection being possible to the closest observation.

Under these circumstances a faulty complexion is little short of a crime. Magnolia Balm sold everywhere. Costs only 75 cents, with full directions.

HOSTETTER'S
CELEBRATED



STOMACH BITTERS

Though Shaken in Every Joint

And fiber with fever and ague, or bilious remittent, the system may yet be freed from the malignant virus with Hostetter's Stomach Bitters. Protect the system against it with this beneficent anti-spasmodic, which is furthermore a supreme remedy for liver complaint, constipation, dyspepsia, debility, rheumatism, kidney troubles and other ailments.

For sale by all Druggists and Dealers generally. sep6dawlyeowlm

Health is Wealth!

DR. E. C. WEST'S NERVE AND BRAIN TREATMENT: a specific for Hysteria, Dizziness, Convulsions, Nervous Headache, Mental Depression, Loss of Memory, Spermatorrhœa, Impotency, Involuntary Emissions, Premature Old Age, caused by over-exertion, self-abuse, or over-indulgence, which leads to misery, decay and death. One box will cure recent cases. Each box contains one month's treatment. One dollar a box, or six boxes for five dollars; sent by mail prepaid on receipt of price. We guarantee six boxes to cure any case. With each order received by us for six boxes, accompanied with five dollars, we will send the purchaser our written guarantee to return the money if the treatment does not effect a cure. Guarantees issued by PRENTICE & EVENSON, Druggists, Janesville, Wis. Orders by mail will receive prompt attention. aug3dawly

GENERAL.

—According to Dr. Gunther there are 7,000 species of fish now known to men of science.

—There never was so many Americans in London as at the present time, and the inn-keepers are correspondingly happy.

—A Cincinnati paper says that one of the wants of the day is a school in which girls may be prepared to serve as clerks in stores by teaching them good manners.

—The greatest elevation of the railway on the new overland road is 4,614 feet, at Dragon Summit, Arizona. Its general elevation through New Mexico is 4,300 feet.

—A blind man applied to the Mayor of Philadelphia for permission to carry a pistol. Being asked how he expected to hit a robber, in case of attack, he replied that he had practiced firing at a bell until he could make a bull's eye at nearly every trial, provided the bell was a noisy one.

—Mr. Edward Richardson, of New Orleans, is said to be probably the wealthiest cotton planter in the world. His possessions are estimated at $8,000,000. Mr. E. J. Gay, a planter and owner of a sugar refinery, is another rich Louisianian; he has from three to four millions. These are the two wealthiest men in New Orleans.

—At Santa Cruz, Cal., recently Miss Blanche Masonnotto, a little blonde of nineteen, saved the life of a prominent military man who had been stunned by a breaker and was helplessly drifting out, face downward, on the receding wave. With extraordinary courage she swam to his relief, turned him on his back and guided him to the safety rope, where he was enabled to recover his senses.

—There is no special objection to waving one's handkerchief from a car window at a pretty girl under an apple tree so long as the train is standing still; but when it begins to move it is better to let the girl do the waving. This general proposition, though the terms are somewhat different, was neatly, concisely demonstrated by Mr. C. M. Hathaway, of Cooper's Plains, Pa., whose arm came in contact with a switch spear, causing him to faint dead away with pain.

—In Japan the wife has no lord or master but her husband; therefore she must do his bidding and not repine. The rule which women must observe is obedience. When the wife converses with her husband she must do so with smiling face and humble word and not be rude. This is the principal duty of women; the wife must obey the husband in all that he orders her to do, and when he is angry she must not resist but obey. All women shall think their husbands to be heaven, so they must not resist their husbands and incur the punishment of heaven.

—A workman named Perroux had been condemned by the Correctional Tribunal of Paris to eight days' imprisonment for having forcibly kissed an English governess in the street. The man appealed, and the Advocate-General, in the name of the Government, said that the punishment was excessive, and that the case ought never to have been brought into court. The Court of Appeal took no account of these remarks, and confirmed purely and simply the sentence of the Correctional Tribunal, and severely moralized the prisoner into the bargain, telling him that it was not allowed to kiss a woman by force in the public street, "even if the woman were an English governess!"

—A curious provision of the criminal code of Germany, for which there is no analogy in English or American legislation, makes deliberate homicide, where it is perpetrated at the request of the victim, a lesser grade of crime than murder, and places it within the discretion of the courts to impose as low a sentence as three years' imprisonment for the offense. Under this law a miller's apprentice of Berlin has just been sentenced for cutting his wife's throat. He was out of work and money, and he and his wife formed the resolution to commit suicide together by taking poison. His wife, however, drained the cup containing the mixture alone, leaving none for him, and after a while begged him to kill her at once, to put an end to the suffering that ensued. He complied with her request by making several gashes in her throat. This state of facts was deemed sufficient to warrant a sentence of only four years' imprisonment.

—Vienna journals contain accounts of a riotous multitude in the Austrian village of Obrowitz, which assembled from all parts of the adjacent country in front of the village church, firmly impressed with the belief that the devil was at that moment in person lodged within the sacred edifice, and anxious to get a glimpse of him. The priest tried in vain to persuade them that they were mistaken. His exhortations were greeted with jeers and laughter, and with the derisive cry that he was willing to show the devil to the rich members of his flock, but not to the poor ones. After several hours of disorderly demonstrations the report spread that the devil had left the Obrowitz church, and was then lurking in the church of the neighboring village of Brunn. Immediately a large crowd of peasants set out for that place, and during the rest of the day a strong force of police had its hands full in restraining the mob. The Brunn church had to be locked and barred, and the street closed to traffic.

Cutting and Curing Hay.

As we have frequently remarked, our custom is to cut grass just before the heads begin to turn brown, before the seed is ripened. If cut much before this it contains too much water, and is consequently less nutritious, and if cut later it will have too much woody fiber, and consequently is less digestible. In the process of ripening the seed, too, there is a heavy drain upon the nutritious elements of the plant which center in the ripened seed to a very large extent, and it is also exhausting to the soil. If any of our readers, therefore, have failed to comply with these rules, they will find it to their advantage to do so in the future. The hay crop of the country is such a valuable element in our farm production that the utmost care should be exercised in preserving it in the best manner. It is altogether probable that the vast importance of this crop is but imperfectly appreciated. Naturally it is regarded as valuable, but that there is an absolute universal realization that it is the basis of successful farming, and one of the leading crops, is doubtful. But a few years back, it is very certain that there was not even an approach to such a realization, the careless manner of saving the crop being one of the best evidences of the fact. In the North, however, there has been the most gratifying progress in this direction, and in the South even, where climate and a different system of farming has naturally made some difference, there has been of late years a growing appreciation of the value of grass and hay.

There is much room for improvement, however, in our method—taking the country as a whole—both as to culture and to cutting and curing. There are a variety of little implements and instruments which are exceedingly useful in different branches of agriculture, but which many farmers are either careless about possessing, or are incredulous as to their utility. Now we all know that fair weather is desirable for curing hay, and while it may not be absolutely within our power to definitely forecast the weather, a barometer and thermometer will materially aid us, and we should be in possession of them. Not any of the many cheap and good-for-nothing instruments which are got up for the express purpose of swindling farmers, but reliable instruments. A good barometer will indicate pretty clearly the conditions of the weather for twenty-four hours ahead, at least it will warn of probabilities. Careful study of the skies and atmosphere will be useful, and while a large number of farmers have made these in their several localities a study, until they can very accurately predict the conditions of the weather, all have not. In few words, the farmer should always be a close student of nature and his surroundings.

Having done the best that may be in forecasting the weather, do not attempt to do too much in the field at one time, cutting only what grass you have facilities for handling in a reasonable time. Dry as rapidly as possible. The degree of drying will materially affect the quality of the hay. Years ago hay was dried much more thoroughly than now, and while too little drying is worse than an excess, the present mode of drying just enough to insure its keeping well is a vast improvement. All the drying which is not necessary to its keeping sweet and bright is a detriment to the hay. Just before a rain is the best time for the process of drying, for then all the dampness is drawn out of the atmosphere, and the drying will be very speedily accomplished. We might remark in this connection that an absolutely clear day is a more certain forerunner of a storm than a partially cloudy day is, and is something that is not always understood. If cabbages, and other plants are seen to be in a wilted condition, a storm may be fairly predicted.

Hay should be placed under cover in storage. If there is not room in the barn for it, sheds should be erected for the purpose. It will pay to take this little extra trouble and to incurr this trifling extra expense. But if we have not such conveniences, we must do the next best thing, and stack it. This should be carefully done, and necessitates experience, which should invariably be employed. If it should be found necessary to put the hay in cocks in the field, it should be covered with canvas, which we would say in answer to a correspondent, and for general information, is a good thing, and should be in more general use than it is.—*Western Rural.*

Bed-Bugs.

I have had another bout with these pests. How do they come? I wish they made a noise like mosquitoes; but no! they come upon you like a thief in the night, while all is quiet. I am thankful that a bite wakes me at once, else I might not have known to this day that the enemy was in our midst. It was more than two weeks after I felt the first alarm, and lit a lamp to kill the foe, before I was able to clean the suspicious chamber. Every day I turned up the corners of the mattresses and examined the bedsteads, and scrutinized all the bedding and walls, but never a bug did I see except in the night. Only a few nights before the cleaning I found the first small bugs, half a dozen adults having preceded them in previous nights. I never sleep soundly when I suspect bed-bugs, but light a lamp and go to hunting whenever I hear a child nestling uneasily. I began to clean the chamber by examining all the clothing as I took it down from the hooks; all the articles of furniture as I removed them from the rooms; then every article of bedding, but with no success until I came to the mattresses. On two corners I found the clusters of tiny white eggs with some newly-hatched bugs, and in two or three places in the spring-bed, nests which promised a prolific increase. All of the time I was very careful not to scatter them, preferring to hunt them in the bedsteads, and hoping to run no risk of getting them into the walls or under the mob-boards. One slat at a time was taken out carefully, watching at each end, and then examined in every portion before putting back. The whole bedstead was cleaned, and then the cracks and joints brushed with ammonia. I like to use this because it kills the bugs and (*I believe*, but am not certain from my own observation,) destroys the life of the eggs, but its powerful smell brings out in dismay any bugs that have escaped my eye. I use a fine knitting needle to poke out the cracks. I kill all of the bugs, and crush all the eggs that I see, and dose well with ammonia where I can not see. I found only a few full-grown bugs, and it seemed to me I did the hunting and destruction business very thoroughly, but I never feel *sure* that the work is all done, and continue to watch and search for some time after the big hunt. If I see another bug I shall try the new remedy recommended to me by a neighbor. She says there is nothing like alum, as she has learned by experience. Her directions were: "Dissolve alum in water, using a little *more* alum than the water will take up. Wash over every possible place for bugs with this strong solution, using a rag or a brush, as is most convenient." This remedy is safe and cheap, and is said to be very effectual. For a log house, or in unfinished rooms, how would it do to use a white-wash brush, and go all over the walls, floors and ceilings? Alum is cheap, and it is easily dissolved in water.

I asked, "How do they come?" We can not tell in each particular case, but by great care we can usually keep free from them, though the case is a hard one when one moves into a house with infested walls. My neighbor lent an umbrella, and when, after a week or so, it was returned, she opened it while carrying it to its place. She had no thought of bugs, but there was a poor hungry-looking bed-bug in the folds of the umbrella! A hired man came to a place to work, and the next morning a bug was found on the wall near his valise. An overcoat was borrowed in a storm, and in its folds was found a bed-bug. People who are very careful never lay the outer clothing of visitors upon a bed, but upon a table or chair. It seems unkind to be so suspicious, but my mother tells of seeing a great bed-bug on the shawl of a visitor, as it was handed to her, which so disconcerted her that she impulsively started to carry both bonnet and shawl into the woodshed. A very neat and lovely lady told me of finding one of these repulsive insects on the white strings of her Leghorn bonnet on her return home from church.—*Cor. American Agriculturist.*

RESCUED FROM DEATH.

The following statement of William J. Coughlin, of Somerville, Mass., is so remarkable that we beg to ask for it the attention of our readers. He says: "In the fall of 1876, I was taken with a VIOLENT BLEEDING OF THE LUNGS, followed by a severe cough. I soon began to lose my appetite and flesh. I was so weak at one time that I could not leave my bed. In the summer of 1877 I was admitted to the City Hospital. While there the doctors said I had a hole in my left lung as big as a half dollar. I expended over a hundred dollars in doctors and medicines. I was so far gone at one time a report went around that I was dead. I gave up hope, but a friend told me of DR. WM. HALL'S BALSAM FOR THE LUNGS. I laughed at my friends, thinking that my case was incurable, but I got a bottle to satisfy them, when, to my surprise and gratification, I commenced to feel better. My hope, once dead, began to revive, and to-day I feel in better spirits than I have the past three years.

"I write this hoping you will publish it, so that every one afflicted with Diseased Lungs will be induced take DR. WM. HALL'S BALSAM FOR THE LUNGS, and be convinced that CONSUMPTION CAN BE CURED. I have taken two bottles, and can positively say that it has done more good than all the other medicines I have taken since my sickness. My cough has almost entirely disappeared, and I shall soon be able to go to work." Sold by druggists. 1

MISCELLANEOUS.

Open your mouth and shut your eyes,
Prepare yourself for a grand surprise.



You will be surprised, pleased and benefited by calling at

Wheelock's Crockery Store,

and viewing the Grand

Display of New Fall Arrivals of Goods!

White Wr e, Colored Ware, Gold Band Ware, Moss Rose Ware, Elegant Chamber Sets, 10 Pieces, Decorated, $7.50 up; Tea Sets, Dinner Sets, Bread and Milk Sets, Minton's, Copeland's, and Wedgwood's goods in new styles;
New odd pieces in French Majolica, pretty and Cheap, Jap. Bright Metal & Brass

Bird Cages, New Lamps,

Painted Flower Pots and Saucers, 5 cts.; Painted Hanging Baskets 10 cts., Chairs 5 cts.; Folding Tables and Lap Boards, Carpet Sweepers, Elegant Crystal Handle Knives and Forks, low price; New Silver Ware; New Glass Ware; Bubble Tumblers; Figured Bowls; Handsome Glass Cake Plates, 25 cts. a dozen; Vases of 81 kinds; Cups and Saucers; Beautiful White Parian Statuary, and many goods suitable for Gifts. Try our pure Lead Glass Engraved Chimneys. Look over the stock, whether you want to buy or not. oct13dly

TUTT'S PILLS

INDORSED BY PHYSICIANS, CLERGYMEN, AND THE AFFLICTED EVERYWHERE.

THE GREATEST MEDICAL TRIUMPH OF THE AGE.

SYMPTOMS OF A TORPID LIVER.

Loss of appetite, Nausea, bowels costive, Pain in the Head, with a dull sensation in the back part, Pain under the shoulder-blade, fullness after eating, with a disinclination to exertion of body or mind, Irritability of temper, Low spirits, Loss of memory, with a feeling of having neglected some duty, weariness, Dizziness, Fluttering of the Heart, Dots before the eyes, Yellow Skin, Headache, Restlessness at night, highly colored Urine.

IF THESE WARNINGS ARE UNHEEDED, SERIOUS DISEASES WILL SOON BE DEVELOPED.

TUTT'S PILLS are especially adapted to such cases, one dose effects such a change of feeling as to astonish the sufferer. They **Increase the Appetite,** and cause the body to **Take on Flesh,** thus the system is **nourished,** and by their **Tonic Action** on the **Digestive Organs, Regular Stools** are produced. Price 25 cents. **35 Murray St., N.Y.**

TUTT'S HAIR DYE.

GRAY HAIR OR WHISKERS changed to a GLOSSY BLACK by a single application of this DYE. It imparts a natural color, acts instantaneously. Sold by Druggists, or sent by express on receipt of $1.

Office, 35 Murray St., New York.

Dr. TUTT'S MANUAL of Valuable Information and Useful Receipts will be mailed FREE on application.
feb16dcod-wly

General Agency!

FOR

CELLULOID TRUSSES.
CELLULOID TRUSSES.
CELLULOID TRUSSES.
CELLULOID TRUSSES.
HARD RUBBER TRUSSES.
HARD RUBBER TRUSSES.
HARD RUBBER TRUSSES.
HARD RUBBER TRUSSES.
COMMON SENSE TRUSS.
COMMON SENSE TRUSS.
COMMON SENSE TRUSS.
COMMON SENSE TRUSS.
IMPROVED FRENCH TRUSS
IMPROVED FRENCH TRUSS
IMPROVED FRENCH TRUSS
IMPROVED FRENCH TRUSS
IMPERIAL TRUSS.
IMPERIAL TRUSS.
IMPERIAL TRUSS.
IMPERIAL TRUSS.
SELF ADJUSTING TRUSS.
SELF ADJUSTING TRUSS.
SELF ADJUSTING TRUSS.
SELF ADJUSTING TRUSS.
IMPROVED CHASE TRUSS.
IMPROVED CHASE TRUSS.
IMPROVED CHASE TRUSS.
IMPROVED CHASE TRUSS.
CHASE'S GENUINE TRUSS.
CHASE'S GENUINE TRUSS.
CHASE'S GENUINE TRUSS.
CHASE'S GENUINE TRUSS.
ABDOMINAL SUPPORTERS.
ABDOMINAL SUPPORTERS.
SHOULDER BRACES.
SHOULDER BRACES.
LONDON X LEATHER BACK.
LONDON X LEATHER BACK.
LACED X PENFIELDS.
LACED X PENFIELDS.
ELASTIC STOCKINGS.
ELASTIC STOCKINGS.
HELMSTREET.
HELMSTREET.
GENERAL AGENT.
GENERAL AGENT.
NEW YORK DRUG STORE.
NEW YORK DRUG STORE.

GRAY'S SPECIFIC MEDICINE



TRADE MARK. The Great English Remedy. An unfailing cure for Seminal Weakness, Spermatorrhœa, Impotency, and all Diseases that follow as a sequence of Self-Abuse; as Loss of Memory, Universal Lassitude, Pain in the Back, Dimness of Vision, Premature Old Age, and many other Diseases that lead to Insanity or Consumption and a Premature Grave.



TRADE MARK.

BEFORE TAKING. **AFTER TAKING.**

☞ Full particulars in our pamphlet, which we desire to send free by mail to every one. ☞ The Specific Medicine is sold by all druggists at $1 per package, or six packages for $5, or will be sent free by mail on receipt of the money, by addressing

THE GRAY MEDICINE CO.,
No. 106 Main St. West, BUFFALO, N. Y.
Sold in Janesville by A. J. Roberts. feb24dawly

DIMOCK & HAYNER Represent the Oldest and Largest Stock Insurance Companies in America and England.

DIMOCK & HAYNER Represent the Oldest and Largest Stock Insurance Companies in the World.

DIMOCK & HAYNER Represent the Safest and Best known Fire Insurance Companies in America and England, and write policies at best rates.

DIMOCK & HAYNER Represent one of the Oldest, best known and largest Life Companies in this country.

DIMOCK & HAYNER'S Losses are all promptly and **DIMOCK & HAYNER** fairly adjusted and paid. Have Houses, Lots and Lands for sale or rent, and Money to Loan at low rates of interest.

StoveS & HarD-WarE

HANCHETT & SHELDON'S,

24 and 26 MAIN STREET, JANESVILLE.

In the greatest variety and at lowest prices at

No branch stores. Business good. Expenses light. Profits small. Investigate and be convinced. Remember, East Side, McKey's old stand.

HANCHETT & SHELDON,



SUPERIOR TO ALL OTHERS

—In CONVENIENCE,—

DURABILITY, ECONOMY.

—AND—

GENERAL CONSTRUCTION.

BUY THE BEST!

SOLD BY **W. S. Bennett & Co.**

PETROLEUM JELLY Sold by All Druggists.

Used and approved by the leading PHYSICIANS of EUROPE and AMERICA.

The most Valuable Family Remedy known.

VASELINE

For the Treatment of WOUNDS, BURNS, SORES, CUTS, CHILBLAINS, SKIN DISEASES, RHEUMATISM, CATARRH, HEMORRHOIDS, Etc. Also for Coughs, Colds, Sore Throat, Croup and Diphtheria, etc.

☞ Try them. 25 and 50 cent sizes of all our goods.

The Toilet Articles from pure Vaseline—such as Pomade Vaseline, Vaseline Cold Cream, Vaseline Camphor Ice, Vaseline Toilet Soaps, are superior to any similar ones.

VASELINE CONFECTIONS. An agreeable form of taking Vaseline internally.

25 CENTS A BOX.

GRAND MEDAL AT THE PHILADELPHIA EXPOSITION. SILVER MEDAL AT THE PARIS EXPOSITION. CHESEBROUGH MFG. CO., CONSOLIDATED. COLGATE & CO., N.Y.

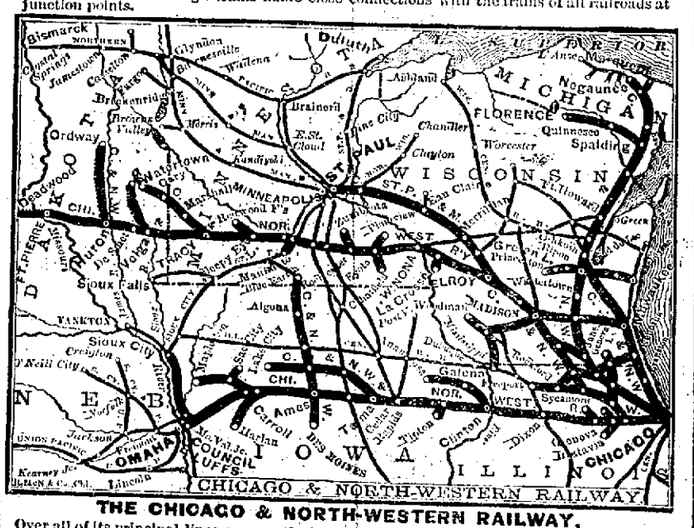
THIS NEW AND CORRECT MAP

Proves beyond any reasonable question that the

CHICAGO & NORTH-WESTERN R'Y

Is by all odds the best road for you to take when traveling in either direction between Chicago and all of the Principal Points in the West, North and Northwest.

Carefully examine this Map. The Principal Cities of the West and Northwest are Stations on this road. Its through trains make close connections with the trains of all railroads at junction points.



THE CHICAGO & NORTH-WESTERN RAILWAY,

Over all of its principal lines, runs each way daily from two to four or more Fast Express Trains. It is the only road west of Chicago that uses the

PULLMAN HOTEL DINING CARS.

It is the only road that runs Pullman Sleeping Cars North or Northwest of Chicago. It has nearly *3,000 MILES OF ROAD.* It forms the following Trunk Lines:

"Council Bluffs, Denver & California Line." "Winona, Minnesota & Central Dakota Line." "Sioux City, Nor. Nebraska & Yankton Line." "Chicago, St. Paul and Minneapolis Line. "Nor. Illinois, Freeport & Dubuque Line." "Milwaukee, Green Bay & Lake Superior Line."

Tickets over this road are sold by all Coupon Ticket Agents in the United States and Canadas.

Remember to ask for Tickets via this road, be sure they read over it, and take none other.

MARVIN HUGHITT, Gen'l Manager, Chicago. W. H. STENNETT, Gen'l Pass. Agent, Chicago.

YOU CAN TRAVEL 4000 MILES

THROUGH

ILLINOIS, WISCONSIN, IOWA, MINNESOTA and DAKOTA,

OVER THE ROADS OF THE

CHICAGO, MILWAUKEE & St. PAUL R'Y CO.,

Without doubling on your tracks. This magnificent system reaches almost every important **TOWN, CITY and SUMMER RESORT in the GREAT NORTHWEST.** It includes the only Through unbroken lines owned by any one Company, **Between Chicago, Milwaukee, St. Paul and Minneapolis,** and forms with its connections the picturesque

MISSISSIPPI VALLEY ROUTE,

Between St. Louis and Northern Minneapolis. It also includes **Through Routes between ALL the Terminal Points shown upon this Map,** with ample passenger train service upon each.



☞ **Remember, this Company OWNS all Roads shown above in heavy lines.**

Reference to the Official Railway Guides or the Time Tables published by the Company, will show that the C. M. & St. P. can take you in its Splendid Passenger Trains, at Express Speed, over its own Superb Tracks, **FROM almost anywhere TO almost anywhere** in the Five Great States named above.

ITS ROAD-BED, SUPERSTRUCTURE and EQUIPMENTS COMBINE ALL MODERN IMROVEMENTS, AND ARE PERFECT IN EVERY PARTICULAR

It runs its own **MAGNIFICENT SLEEPERS** upon all Through Trains, and its own **PARLOR CARS—the finest in the world.**

Its **RAILROAD HOTELS** and **DINING HALLS** are noted for their superior excellence.

While it connects the prominent Business Centres of the Northwest, it has also upon its lines more **Health and Pleasure Resorts** and greater **Scenic Attractions** than any other system of roads upon the continent.

Its Magnificent New Union Depot, on Madison, Canal and Adams Streets, Chicago, is the most elegant and commodious Passenger Station in the United States.

It is conceded by the Traveling Public, to be in all things, **THE LEADING LINE.**

S. S. MERRILL, Gen'l Manager. W. C. VAN HORNE, Gen'l Superintendent. A. V. H. CARPENTER, Gen'l Pass and Ticket Agt. J. H. PAGE, Ass't Gen'l Pass. Agt.

PROFESSIONAL CARDS.

GEO. H. McCAUSEY
SURGEON DENTIST

Office in Tallman's Block, opposite First National Bank, West Milwaukee street, Janesville Wisconsin. Preservation of Natural Teeth a specialty. Nitrous-Oxide gas administered for the painless extraction of teeth. feb27dawl

HOLMAN S. HUMPHREY,
Consulting Physician. Operating Surgeon.

Office: Milwaukee street, over Stearns & Baker's Drug Store. Hours: 8 to 11 a. m., and 1 to 5 p. m. Open from 7 to 8 Saturday evenings only. my3dawlm

TODD & CARPENTER,
(Successors to Cassoday & Carpenter
ATTORNEYS-AT-LAW

Office corner Main and Milwaukee streets, in Lappin's Block, JANESVILLE, WIS.

S. J. TODD. ED. F. CARPENTER
dec3dawly

DR. M. A. NEWMAN,
Dental Surgeon,

Office in Smith & Jackman's block, over Rock County National Bank, Janesville, Wis. Practices Dentistry in all its branches. Administers nitrous oxide gas for the painless extraction of teeth. sep3dawly

McCORMICK & BEEBE
COMMISSION MERCHANTS,
110 La Salle Street, CHICAGO, ILL.

Grain and provisions bought, sold and carried on margins. Liberal cash advances made on consignments of grain and seeds.

R. H. McCORMICK, W. H. BEEBE,
Director McCormick Harvesting Mach. Co.
jet3ddm.

SPECALTIES!

SPECALTIES

AT

ROBERTS'

DRUG STORE.

Brush and Comb Cases, Dressing Cases, Cologne Bottles, Colognes and Extracts for the Handkerchief, Chamois-skins, Hair, Nail and Tooth Brushes, Toilet Soaps, Prepared Bird-Seed, Drugs, Medicines, Patent Medicines, Chamois-skin Jackets

COR. MAIN and MILWAUKEE ST'S
dec4dly

Dr. V. CLARENCE PRICE
HAS
Visited Janesville
EIGHTEEN YEARS.

Has met with unparalleled success in the treatment of all

CHRONIC DISEASES!
OF THE
Throat, Lungs, Heart Stomach, Liver.

Head, nerves, kidneys, bladder, womb, and blood affections of the urinary organs, gravel, scrofula, rheumatism, catarrh, asthma, bronchitis, dyspepsia, &c.

DR. PRICE'S REPUTATION!

Has been acquired by candid, honest dealing and years of successful practice.

My practice, not one of experiment, but founded on the laws of Nature, with years of experience and evidence to sustain it, does not tear down, make sick to make well; no harsh treatment, no trifling, no flattering. We know the cause and the remedy needed; no guess work, but knowledge gained by years of experience in the treatment of Chronic Diseases exclusively; no encouragement without a prospect. Candid in our opinions, reasonable in our charges, claim not to know everything or cure everybody, but do lay claim to reason and common sense. We invite the sick, no matter what their ailment; to call and investigate before they abandon hope, make interrogations and decide for yourselves; it will cost nothing as consultation is free. Visits made regularly.

Dr. V. Clarence Price

Can be consulted at JANESVILLE, MYERS HOUSE, on Saturday, the 10th of September, 1881.

Patients will address all letters to Dr. V. Clarence Price, Waukegan, Ill., with stamp
jan19dawtf

$500 REWARD!

WE will pay the above reward for any case of Liver Complaint, Dyspepsia, Sick Headache, Indigestion Constipation or Costiveness we cannot cure with West's Vegetable Liver Pills, when the directions are strictly complied with. They are purely Vegetable, and never fail to give satisfaction. Sugar Coated.—Large boxes, containing 30 Pills, 25 cents. For sale by all Druggists. Beware of counterfeits and imitations. The genuine manufactured only by JOHN C. WEST & CO., "The Pill Makers," 181 & 183 W. Madison St., Chicago. Free trial package sent by mail prepaid on receipt of a 3 cent stamp. aug3dawly

36th

Popular Monthly Drawing of the

COMMONWEALTH DISTRIBUTION CO.

in the City of Louisville on

Friday, September 30, 1881.

These drawings occur monthly (Sundays excepted) under provisions of an Act of the General Assembly of Kentucky

The United States Circuit Court on March 31st rendered the following decisions:

1st—That the Commonwealth Distribution Company is legal,

2d—Its drawings are fair.

The Company has now on hand a large reserve fund. Read the list of prizes, for the

SEPTEMBER DRAWING.

1 Prize	$30,000	100 prize's	100 each	10,000
"	10,000	200 "	50 "	10,000
"	5,000	600 "	20 "	12,000
10 prize's 1000 each	10,000	1,000 "	10 "	10,000
20 " 500 each	10,000			
9 Prizes $300 each, Approximation Prizes				$2,700
9 Prizes 200 each,				1,800
9 Prizes 100 each,				900
1,960 Prizes				$112,400

Whole tickets $2. Half tickets $1. 27 Tickets, $50 55 Tickets, $100

REMIT BY MONEY IN LETTER. BY BANK Remit Money or Bank Draft in Letter, or send by Express. DON'T SEND BY REGISTERED LETTER OR POSTOFFICE ORDER. Orders of $5 and upward, by Express, can be sent at our expense. Address all orders to **H. M. BOARDMAN,** Courier Journal Building, **Louisville Ky.,** or H. M. BOARDMAN, 309 Broadway, New York.

sep16dcod-fwlstwem1

BLANKS

FOR

Constables' Accounts with Rock County

AT GAZETTE OFFICE

THE GAZETTE.

MONDAY, SEPTEMBER 12.

The circulation of the GAZETTE *is larger than the combined circulation of any five newspapers in Rock county.*

Published Every Evening Except Sunday, at $7.00 Per Year by

THE GAZETTE PRINTING COMPANY.

OFFICE ON NORTH MAIN STREET,

JANESVILLE, - - WISCONSIN.

THE CITY

NOTICES FOR THIS COLUMN WILL BE CHARGED FOR AT TEN CENTS PER LINE, FIRST INSERTION AND SIX CENTS FOR EACH SUBSEQUENT INSERTION IN DAILY. DAILY AND WEEKLY TWENTY CENTS FIRST, AND TWELVE CENTS EACH SUBSEQUENT INSERTION.

IT BEATS ALL HOW THEY DO GO.—Bryant, Kimball's agent, is waking them up. We saw an Emerson piano going to Mrs. McFarland's, ten miles north, yesterday, and Bryant has gone to Chicago, to-day, with two other customers to select fine pianos from Kimball's stock. Bryant tells us he has sold twenty-one instruments since he came to Janesville—one month ago.

PROPOSALS will be received for shingling the roof of St. Patrick's church. The society will furnish all material. Bids will be received until Sat urday, September 17th, at the past r's resid ence.

PROPOSALS will be received for the work of painting St. Patrick's church, the society to furnish all material. Bids will be received until Saturday, Sept. 17th, at the pastor's residence.

CHURCH COMMITTEE.

WANTED TO BUY—A small house in good repair. East side location preferred. Enquire at this office.

BRACE UP.—No excuse for that round-shouldered, awkward figure, when all styles an d sizes of Shoulder Braces are sold so cheap at Prentic e & Evenson's drugstore. Ladies' Braces a specialty. Perfect fit guaranteed.

FOUND ON THE STREET—A horse fly-net—enquire at this office.

$10,000 worth of new goods opened at McKey & Bro's. new store.

McKEY & BRO.

McKEY & BRO., have filled their new store with dry goods. Go nowhere else.

WHILE in town call at the new store of McKey & Bro. Immense stock of dry goods always on hand.

McKEY & BRO.

WANTED—A boy to learn the printing trade, at this office.

CLOAKS AND DOLMANS. New fall styles at McKEY & BRO.

RAYMOND, of the Bower City Mills, is selling good family flour for $1.50 per sack, delivered.

FOR SALE—One of the best stocks of livery in the State. Inquire of

C. W. JACKMAN,

Myers House Livery, Janesville, Wisconsin.

FOR SALE—One of the celebrated Improved Howe sewing machines, new and in perfect running order, price low, at the GAZETTE counting room.

For sale at Gazette Counting Room at a bargain, a 10 inch Philadelphia Lawn Mower.

LOCAL MATTER.

Ladies' and Gents' Stationery.

For a good article of Writing Paper, Envelopes, Pens, Ink, &c., at reasonable prices, call at Sutherland s Bookstore. febldawly

Mothers! Mothers!! Mothers!!!

Are you disturbed at night and broken of your rest by a sick child suffering and crying with the excruciating pain of cutting teeth? If so, go at once and get a bottle of MRS. WINSLOW'S SOOTHING SYRUP. It will relieve the poor little sufferer immediately—depend upon it; there is no mistake about it. There is not a mother on earth who has ever used it, who will not tell you at once that it will regulate the bowels, and give rest to the mother, and relief and health to the child, operating like magic. It is perfectly safe to use in all cases, and pleasant to the taste, and is the prescription of one of the oldest and best female physicians and nurses in the United States. Sold everywhere 25 cents a bottle.

marl8d-mon-wed-sat-33wly

GRAND JEWELRY EXPOSITION!

Commencing Sept. 5th.

O. L. ROSENKRANS & CO.,

Wholesale and Retail

JEWELERS!

100 Wisconsin Street,

MILWAUKEE, - WIS.

Have the largest and best assortment of all kinds of

Elgin, Waltham, Howard and Swiss Watches, Diamonds, Sterling Silver Ware,

(With or without Cases.)

Rogers' Silver Plated Ware

ARTISTIC JEWELRY,

ONYX GOODS,

In the State. Goods especially adapted for Bridal and other Presents in great variety.—Diamonds set up and Jewelry made to order. Especial attention paid to adjusting fine Watches.

JANESVILLE STEAM BOILER WORKS,

Corner of Franklin and Pleasant Streets, JANESVILLE, - - - WISCONSIN

P. T. JOYCE

Practical Boiler Maker, is prepared to Manufacture all kinds of Steam Boilers, Water, Lard and Oil Tanks, Sheet Iron Work of every description. Particular attention paid to Repairing at reasonable rates.

O. Box, 2067, P. T. JOYCE, Janesville, Wis.

janldawly

BLANK DEEDS and MORTGAGES FOR SALE AT THE Gazette Counting Room.

BRIEFLETS.

—"Buffalo Bill" comes next.

—Street cleaning is the order of the day.

—Some trouble with the engine caused the morning train from the north to be a half-hour late to-day.

—A. H. & E. Joiner, of Emerald Grove, are reported as having secured $180 in premiums at the Minneapolis Fair.

—Mr. Fritz is using his brush with much artistic skill in painting scenery for Myers' Opera house. The scenes are needed.

—The old sidewalk along the Court house park on Court street is being done away with. It has long been dangerous to travel over it.

—The Whitewater base ball club expect to be at the Fair two days, and their contests with the Janesville Mutuals will be exciting ones.

—It is stated that Jim Snell, who was sent from here to Waupun on a conviction of larceny, died in the State prison the other day of dropsy.

—Oysters in all styles are now being served at Vivian's Billiard Parlor, on East Milwaukee street. The coffee served there is most excellent also.

—H. D. McKinney was so pleased with a two year old Athlete colt, shown at the Beloit Fair, that he asked the owner Mr. C. P. Dewing, to name his price, and quickly took him.

—If a wagon load of gravel should be dumped at the crossing corner of Jackson and Bluff street, it would so fill up a hole there, that when a shower comes, pedestrians would not have to take to the middle of the street.

—To-night the Bower City band give an outdoor concert in the Court house park. The band will station themselves near the fountain in the west end of the park, so that those desiring to enjoy the music, need not climb the hill.

—A. H. Caldwell, of Janesville, showed a large display of house plants, and made a good display of cut flowers and floral designs, among which we noticed a moss mound, surmounted by a floral harp, a large pyramid of beautiful cut flowers, wreaths, and boquets.—*Beloit Free Press.*

—The Rock county Fair opens to-morrow, with every assurance of success. The entries will be completed to-morrow and all the arrangements will be completed. To-day the grounds present a busy appearance, as exhibitors are making ready, displays are being arranged, and preliminary work of all kinds being accomplished.

—W. Davis opened his St. Louis bar Saturday evening most successfully. St. Patrick's band occupied the balcony of the Grand hotel, and there discoursed lively music, and the torch lights marked the location of the opening. The sample room was visited by a goodly number, and its furnishings were duly praised and its stock duly tasted.

—Mr. Myers is making arrangements to heat the Opera house by steam the coming season. This will be a long needed improvement, and if the house can be thus properly warmed, the patrons of amusement in this city will feel like rising up and calling him blessed. Plenty of heat by steam will cause a much larger attendance at the various entertainments held there.

"Lindsey's Blood Searcher"—the great medicine for fever and ague, malaria, and all blood poison. Don't fail to use it.

CALL THE CAUCUSES.

The city caucuses should be called and that all may be reminded upon whom the duty devolves, we give the names of the chairmen of the several wards:

First—N. O. Clark.
Second—A. C. Ressiguie.
Third—Ed. F. Carpentor.
Fourth—A. McDougall.
Fifth—A. P. Bennett.

Stanley B. Smith is the chairman of the Assembly district committee.

Many lose their beauty from the hair falling or fading. Parker's Hair Balsam supplies necessary nourishment, prevents falling and grayness, and is an elegant dressing.

ALL SOULS.

There will be a meeting of All Souls society at the parlor of the church Wednesday evening, Sept. 14 instant, at 7:30 o'clock, to take action as to Sunday services. A full attendance is requested. September 10th, 1881.

AMOS P. PRICHARD, President.

Is It Possible

That a remedy made of such common, simple plants as Hops, Buchu, Mandrake, Dandelion, &c., makes so many and such marvelous and wonderful cures as Hop Bitters do? It must be, for when old and young, rich and poor, Pastor and Doctor, Lawyer and Editor, all testify to having been cured by them, we must believe and doubt no longer. See other column.

ONLY A SMALL ONE.

Last evening about 10 o'clock a blaze was started in a mysterious way in an outbuilding connected with the Davis house. The fire was discovered before any particular damage had been done, and was quickly put out. A woman was noticed leaving the building just before the fire broke out, and whether it was a case of incendiarism or an accident, is not determined. As the building was connected with the woodshed, and the shed connected with the hotel, a blaze once fairly under way would have spread very rapidly, and the prevention of a heavy damage was due to the fortunate happening that Mrs. Davis stood where she chanced to see the first blazing up of the fire.

Too Fastidious.

Some would-be Byrons look on with disgust
At the rhymes of Eclectric Oil "poet;"
But we have the best article known to the world,
And intend that all persons shall know it.
It cures coughs, colds, asthma and catarrh,
Bronchitis and complaints of that kind;
It does not cost much, though rheumatics it cures,
'Tis best Oil in the world you can find.

Sold by A. J. Roberts and Sherer & Co

DULY DELEGATED.

K. B. Duxstead and Andrew Barlass to Represent the Third District at Madison.

The Republican convention of the Third assembly district met this afternoon at the Court house, in pursuance with the published call to choose two delegates to attend the State convention in Madison, Sept. 21.

S. C. Carr called the convention to order, and D. O. Allen was chosen chairman, and Wm. Gardiner, secretary.

A committee of three consisting of P M. Green, of Milton, Dr. S. L. Lord, of Evansville, and Barrett H. Smith, of La Prairie, was appointed to consider credentials, and their report adopted.

E. L. Burdick, of Lima, and John Conley, of Clinton, were appointed tellers and an informal ballot for delegate resulted.

S. L. Lord	7
W. G. Hamilton	7
K. B. Duxstead	6
W. A. Pickett	3
S. G. Burdick	3
Total	26
Necessary for a choice	14

A formal ballot was taken resulting:

S. L. Lord	11
K. B. Duxstead	10
S. G. Burdick	6
W. G. Hamilton	3
Total	30
Necessary for a choice	16

The second formal ballot resulted:

S. L. Lord	12
K. B. Duxstead	12
S. G. Burdick	6
Total	30

The third formal ballot resulted:

K. B. Duxstead	18
S. L. Lord	13
	31

K. B. Duxstead was declared chosen one of the delegates.

A formal ballot for the second delegate resulted:

Andrew Barlass	17
W. G. Hamilton	13
S. G. Burdick	3
	33

Andrew Barlass was declared the second delegate.

Adjournment was then taken.

How to Get Sick.

Expose yourself day and night; eat too much without exercise; work too hard without rest; doctor all the time; take all the vile nostrums advertised, and then you will want to know

HOW TO GET WELL,

Which is answered in three words—Take Hop Bitters! See another column.

BADLY HURT.

Mrs. Schwartz Struck by the Train While Crossing the Railway Bridge.

About 1 o'clock this afternoon a terrible and probably fatal accident befell Mrs. A Schwartz, wife of a respected German living on the river road just north of the city. She had been to the cotton factory where her daughter is employed, and was on her return crossing the railway bridge. As she had nearly reached the eastern end of the bridge, the Northwestern train approached from the north. She got off the track to avoid this, and did not notice that the Milwaukee & St. Paul train was crossing the bridge from the other direction. In trying to get out of the way of the Northwestern train she got onto the end of the ties on the other track, and though the whistle blew, and the engineer slacked up, it was too late, and she was struck with considerable force. Fortunately she was not thrown into the river, and in a moment assistance was by her side. Her head was bleeding profusely, and she appeared to be suffering intensely from other hurts. She was at once taken into Mr. Buchholz's house on Main street, and surgical aid called, and friends informed of the occurrence. Dr. Palmer on examining the wounds found a fracture of the skull about four inches in length and a depression also. The woman's shoulder was dislocated, and there appeared evidences of internal injuries, rendering her case one, which is very serious, and will probably prove fatal.

It is simply marvelous how quickly constipation, biliousness, sick headache, fever and ague, and malaria, are cured by "Sellers' Liver Pills."

SATURDAY NIGHT'S SHOW.

There was a fair sized audience at the Opera house Saturday evening to greet the Wallace Sisters in the play of "Minnie's Luck." The play itself consists of the old, old story of a child stolen from a wealthy mother, subjected to a rough life in the slums of a large city, and finally restored to her position of wealth and luxury. The Wallace sisters do some very clever bits of work in rendering this play, but most of the merit of the entertainment is confined to them. Their support was miserable, the make-ups being so overdone in some cases, as for instance that of Lotto as the Jew, Muggs, as to give one the impression of a grotesque masquerade. There was much mouthing and over-acting in the company. Mr. Adrian, who assumed the role of a sensational reporter, was a pleasing exception, and did some excellent work. It is a mystery how such a play, so rendered, could call forth the smiles and tears of a Beloit audience. Either the company must have been inspired there to nobler things than here, or else the Beloit folk turn their emotions out on the common during Fair week, or else—no, no, it cannot be—the newspapers never exaggerate.

The Wallace sisters deserve a better play and better support. They have gained a favoritism, which they are able to maintain as far as their own talent is concerned, and the quicker they make a change, the better.

An old lady writes us: "I am 65 years old and was feeble and nervous all the time, when I bought a bottle of Parker's Ginger Tonic. I have used a little more than one bottle and feel as well as at 30, and am sure that hundreds need just such a medicine. See advertisement.

The Howe Scale Co., enlarged their works twice last year to meet the demand. BORDEN, SELLECK & Co., General Agents, Chicago, Ill 5

PERSONAL.

—Mr. M. Hanson still continues quite ill.

—T. J. Salsman, and his daughter are in the city.

—Attorney E. M. Hyzer is attending to legal business at Elkhorn.

—W. G. Wheelock favors the Gazette with late copies of New York papers.

—J. B. Doe, Jr., and his brother, Charles Doe, have started off for a few days duck shooting, or duck hunting.

—J. M. Bostwick, of Smith & Bostwick, left on Saturday for New York and Boston to buy goods for their fall trade.

—Miss Daisy Dickerman, of Mount Holyoke, Mass., is in the city visiting her aunt, Mrs. Elizabeth Dickerman, on Academy street.

—Oscar Bains, son of Mr. W. B. Bains, of the town of Rock, has entered the office of Dr. S. S. Judd, where he will begin the study of medicine.

—Z. Guild will leave to-morrow morning for Springfield, Mo. He goes with a view of seeing if he cannot better himself in a business point of view.

—Levi P. Bliss has been at home for a few days, and now starts out on another trip in the interests of Bassett, Bliss & Co. His wife accompanies him.

—Governor Smith expects to be able to attend the Rock county Fair on Thursday. Secretary of State Warner, and other officials also intend to be present.

—Will Lake was in the city for a few hours to-day. He says he has not fully recovered from the effects of his railroad accident, but is able to attend to business.

—Prof. A. B. Severance, of Milwaukee, expects to be in the city this week to make the necessary arrangements for organizing his dancing school for the winter season.

—Mr. and Mrs. Fenner Kimball left this morning for Grand Rapids, Michigan, where they will visit several days. While absent they will attend the expositions at Milwaukee and Chicago.

—George Hedges, of Brooklyn, whose wife has been visiting here, arrived Saturday, in company with his brother and wife, and the party spent Sunday as the guests of Mr. and Mrs. J. W. Sale.

—John Matthews while at work at the City mill last evening was taken very suddenly and seriously ill by an attack of cholera morbus, and was removed in a carriage to his home. He is somewhat easier to-day.

—Spencer Phelps, who was injured by a fall from Randall Williams' new block, is able to be out, but by no means fully recovered. He was gladdened Saturday night by a surprise visit from a gathering of friends.

—Miss Helen R. Porter expects to return to Janesville next Friday, and will meet her pupils at her rooms in Lappin's block, at the usual hours Saturday. Miss Porter will make her home at Mrs. C. H. Webster's, near Christ church.

—Miss May Colvin went to Milwaukee on Saturday to begin her second year at St. Mary's institute, from which she will graduate in due time. This institute is one of the very best in the west. It is made a perfect home for the young ladies who attend, and besides that their instruction is thorough and practical.

A Marvelous Cure.

For all bodily ailments, arising from impurity of blood, a torpid liver, irregularity of the bowels, indigestion, constipation, or disordered kidneys, is warranted in a free use of BURDOCK BLOOD BITTERS. Price $1, trial size size 10 cents.

Sold by A J. Roberts and Sherer & Co.

THE ROUTE.

The following is the latest concerning the route to be followed by the Robbins & Colvin show:

Sept. 15—Delano, Minn.
Sept. 16—Chaska, Minn.
Sept. 17—Albert Lea, Minn.
Sept. 19—Waseca, Minn.
Sept. 20—St. Peter, Minn.
Sept. 21—Redwood Falls, Minn.
Sept. 22—Sleepy Eye, Minn.
Sept. 23—Marshal, Minn.
Sept. 24—Watertown, Dakota. (257 mile run.)
Sept. 26—Kasson, Minn.
Sept. 27—Zumbraten, Minn.
Sept. 28—Rochester, Minn.
Sept. 29.—Plainview, Minnesota.
Sept. 30.—Chatfield, Minnesota.
October 1.—St. Charles, Minnesota.
Oct. 3.—Winona, Minnesota.
Oct. 4.—La Crosse, Wisconsin.

Mr. Robbins is still in poor health, and he has been confined to his car most of the time since the first of the month, but is now able to go out, a little.

The show will close its season by an exhibition here about the 15th of October.

AN EXCITING RACE.

Among the races at the Beloit Fair was one in which Janesville folk took more interest, perhaps, than any other, and we give the details as taken from the Free Press:

The 2:40 horses were now called up, H. D. McKinney, of Janesville, having entered Hermosilla, George M. Keyt, of Rockford, Illinois Boy, and A. W. Longley, of Janesville, Silver Chief. This proved to be a race full of interest all the way and culminated amid the most intense enthusiasm. On the first heat positions were in the order named above. Illinois Boy made a bad break around the first turn, and got hopelessly behind, but gained handsomely from the quarter pole. The other horses did some splendid trotting, starting off pretty evenly, Silver Chief a little behind on the back stretch but steadily over-hauling the mare, neither making any special effort until they struck the home stretch when they made a brilliant dash together, coming down at very close to a 30 gait and making home, Silver Chief first, Hermosilla second, Illinois Boy third. Time, 2:43¾.

The second heat started in with Illinois Boy leading, Hermosilla next and Silver Chief third, keeping these positions just past the half mile pole, when the mare broke up and Silver Chief got the second place. At the three-quarter pole Illinois Boy still had the lead with Silver Chief off his feet and they came in Illinois Boy 1, Silver Chief 2, Hermosilla 3. Time, 2:39¾.

There was a good deal of fooling over the scoring of the third heat but they finally got off, Illinois Boy at the front and Hermosilla second. Silver Chief got down to his work nicely on the back stretch, but there was no change in relative position until well down the stretch when the Chief pulled up alongside and passed the mare, having gained largely by a run across the upper end. The heat was announced: Illinois Boy 1, Hermosilla 2, Silver Chief 3, the gray being set back for gaining on the run. Time 2:38.

The fourth heat was called on with interest at white heat, and after some little jockeying over the score they got away fairly, Illinois Boy in front, Silver Chief following close, and the mare taking it leisurely behind. The gray closed up a little near the quarter and made a sharp pursuit all the way round to the last turn. Then they came thundering down the stretch at a good 30 gait, the gray steadily gaining and the crowd crazy wild with the excitement and uncertainty of the contest. The gray now had a fine prospect of winning until within a half dozen lengths of the end, but a few admonitory strokes of the whip were responded to magnificently by Illinois Boy and he shot under the wire barely half a neck ahead, winning the race, Silver Chief —"so near and yet so far"—getting second money. Hermosilla third. Time, 2:38¼.

CHICAGO.

CHICAGO, September 10.

WHEAT—No. 2 spring wheat cash, $1 22. c No 3 spring wheat cash, $1 17c
CORN—No. 2 cash, 62¼c.
OATS—No 2, at 39c
BARLEY—No. 2 at 75c
PORK—Cash new, $19 40.
LARD—Cash $12 10
LIVE HOGS—$5 25@7 05 according to grade.
BUTTER—20@32c, 18@20c, 9@10c, according to quality.
CHEESE—7@8¼c, according to quality.
EGGS—Fresh, 16c.
HAY—Timothy, No. 1, $14 00@15 00; No. 2 do $13 00@13 50.
HOPS—12¼@25c.
HONEY—Good to new choice comb in boxes at 15@18c.
SEEDS—Clover at $5 50@6 50 lb bu.; Timothy $2 50@2 65; Flax, $1 26
TALLOW—No. 1, 5½c lb lb.

MILWAUKEE.

MILWAUKEE, September 10.

FLOUR—Scarce, and firm.
WHEAT—Strong; No 2 Milwaukee hard nominal; No 2 Milwaukee $1 27½c; September $1 27½c; October $1 28¾c; November $1 30¾; December $1 32c; January $1 33¼c; No 3 Milwaukee $1 19c; No 4 do and rejected nominal.
CORN—No. 2, 63c.
OATS—No. 2, 40c.
RYE—No. 1, $1 03½c
BARLEY—No. 2 spring, 87c.
PORK—Mess pork, $19 40.
LARD—Prime steam $12 10.



PROFESSOR HORSFORD'S PHOSPHATIC BAKING POWDER

Made from Professor Horsfords' Acid Phosphate.
Recommended by leading physicians. Makes lighter biscuit, cakes, etc., and is healthier than ordinary Baking Powder.
In cans. Sold at a reasonable price.
The Horsford Almanac and Cook Book sent free.
Rumford Chemical Works, Providence, R. I
and 83 Lake St., Chicago, Ill.
apr22dcod-38wly

FURNITURE!

Having, with the Janesville Furniture Company, purchased the entire retail stock of M. Hanson & Co., on the Race, together with the good will of said firm, we shall hereafter give our customers home made goods from their factory. Our stock is now immense and complete in every department. We are determined to give our customers better figures now than ever before. Thanking the public generally for their liberal patronage, and by fair and square dealing, we hope for a continuance and increase of the same.

BRITTON & KIMBALL.

UNDERTAKING!

Every Facility for Preserving the Dead.—Sixteen Years Experience.

SATISFACTION GUARANTEED.

BRITTON & KIMBALL.

NEXT DOOR TO POST OFFICE.

feb23dawl0m

PASSE-MENTERIE.

The ladies are respectfully directed to the largest and finest assorted stock of

BLACK AND COLORED PASSEMENTERIE TRIMMINGS!

Ever shown in Milwaukee, at prices ranging from $20.00 per yard down to 15 cents, NOW ON SALE AT

JAS. MORGAN'S,

386 AND 388

East Water St., Milwaukee, Wis.,

The popular and Progressive

Dry Goods House!

CLEARING SALE OF LISLE GLOVES!

LACE MITTS,
SUMMER HOSIERY,
UNDERWEAR,
MILLINERY,
DRESS GOODS, Etc
AT

James Morgan's

IS STILL IN PROGRESS.

apr20dly

FOR FAIR WEEK!

During the Fair Week we will open a complete stock of New Fall Goods in all Departments.

DRESS GOODS.

50 pieces of the celebrated Jamestown in their latest styles and best qualities.

Black Cashmeres.

50 pieces of our 65c.—58 inches wide. 50 pieces of our $1.00 grade, best in the market.

BLACK SATINS AND SILKS.—Full line of the best brands made.

LACES.—Just opened, a full line of Black Thread, Spanish, and Guipure Laces, Collars and Ties, in large variety. Special sale of these Goods during the Fair.

CLOAKS AND DOLMANS.—The first to open a new and full stock of Dolmans and Cloaks at lowest prices. We were never better able to give customers a nice choice.

DOMESTICS.—Prints, Ginghams, Ticks, Jeans, Shirtings, all leading makes at New York wholesale prices.

Our Store is the largest, most convenient and best lighted store in the city. We invite all to make it headquarters.

NO. 15 and 17 WEST MILWAUKEE ST., - - - - JANESVILLE.

McKEY & BRO.

WHEN

In the course of human events, it becomes necessary for us, being people of good judgment, and careful buyers of Clothing for ourselves and the Boys, too, what do we do, and where do we go to get the Best Goods and the most Value for our money?

Why, we go to

E. T. FOOTE'S

The Old Reliable.

Three Doors West of the Postoffice. We can always buy Goods Cheaper there than any other place in Janesville, and we always find a Good Stock to select from. And this Fall

They Have a Larger And Better Selected Stock Than ever.

GO IN AND LOOK

The Stock over. They are always glad to show goods.

Chicago and Milwaukee in the Shade.

GRAND EXPOSITION AT JANESVILLE

The leading Cloth, Ready-Made Clothing, Hat and Furnishing Goods Manufacturers of this country represented in the

EXHIBITION.

OF

Fall and Winter Goods!

AT

SMITH & SON'S.

EXPOSITION BUILDING, Corner of Main and Milwaukee Streets.

FREE ADMISSION TO EVERY DEPARTMENT. Courteous treatment to all.

REDUCED RATES ON ALL RAILROADS.—During Fair Week. Visitors desiring to purchase any articles on Exhibition can do so by payment of price marked in plain figures. Make no mistake in the Place.

SMITH & SON'S,

Largest Clothing House in Wisconsin.

ESTABLISHED 1844.

Chr. Preusser & Brother,

Watch Makers and Jewelers!

138 East Water St., cor. Mason, - - - - - - MILWAUKEE, WIS

Importers and Jobbers of

Diamonds, Watches, Clocks, Jewelry, Sterling Silver and Plated Ware, Materials,

And everything else usually found in a first class establishment of this kind. The largest stock of Elgin, Illinois, & other American Watches in the State. Among them the beautiful new Watches, "MECHANIC," "WISCONSIN," and "BADGER," made expressly for our trade, which we can recommend to all those in want of a good Watch at a moderate price. Good Goods, Lowest Prices.

IF YOU WANT

Solid and Reliable Indemnity, Available at All Times, Under All Circumstances, and Free from All Objections, Apply to

MARK RIPLEY.

Aside from the Time Honored Fire Insurance Companies, I represent

The Best Life and Accident Insurance Co.'s in the World.

My companies are never backward in coming forward to adjust losses fairly, and pay promptly Office over Old Post Office, Janesville, Wis. aug30dly